

## DIVERSITÄT DER FLECHTE NP PODYJÍ UND NP THAYATAL - PILOTFORSCHUNG

JAN VONDRÁK, JIŘÍ MALÍČEK & ZDENĚK PALICE – BOTANICKÝ ÚSTAV AV ČR

Unsere Aufgabe war, natürliche Standorte in NP Podyjí und NP Thayatal kennenzulernen und ihr Potential für die Biodiversität der Flechte zu beurteilen. Im Jahr 2022 wurden insgesamt 185 Entnahmeplätze im Rahmen von 21 Lokalitäten besucht. Insgesamt wurden im Gelände 29 Mann-Tage verbracht und zum heutigen Tag (7.10.2022) wurden 618 Arten erfasst (einschließlich lichenicole und nicht lichenisierte Pilze). Aus der Forschung geht eindeutig hervor, dass Podyjí/Thayatal ein der aus der Sicht der Flechtendiversität, im Rahmen des Mitteleuropas (und wahrscheinlich auch des ganzen Europas) reichsten Gebiet gehört. Die Forschung wurde noch von weitem nicht abgeschlossen und in der Zukunft wird der Fund von einer ziemlichen Anzahl der auf dem Gebiet noch unbekannt Arten vermutet.

### BESUCHTE LOKALITÄTEN UND INTENSITÄT DER FORSCHUNG

Im Jahr 2022 wurden 21 Lokalitäten besucht, hievon 13 auf der österreichischen Seite und 8 auf der tschechischen (Abb. 1). Die Forschung wurde als Pilotforschung geführt, also in keiner der Lokalitäten wurde keine gründliche und vollständige Forschung durchgeführt, und daher weisen die angegebenen Zahlen der Arten (Tab. 1) eher auf den Maß des Erkundungsgrades, als auf den Reichtum der Lichenoflora. Es ist aber offensichtlich, dass die Eisenhöhlen (13) und Kalkfelsen im Fugnitztal (1-5) gehören zu den artenreichsten Lokalitäten.

Im Falle von einigen weiteren Lokalitäten wird die bisherige Forschung offensichtlich unterschätzt und erfordert weitere Besuche. Es handelt sich vor allem um die Felsen Koží stezka (Ziegensteg) (16) und den gegenüberliegenden Einsiedlerfelsen (10), weiter dann um Felsen beim Hardegg (19), den gegenüberliegenden Hardegg-Felsen (18) und um die Hänge nördlich vom Lusthaus Braitava (17).

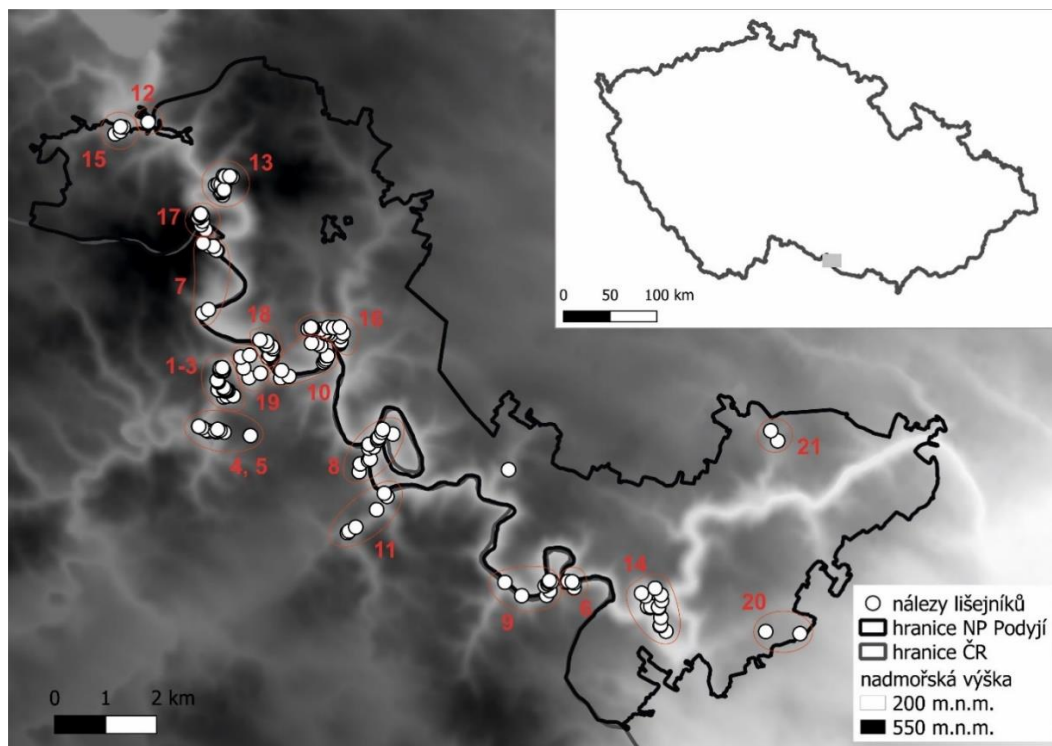

**Abb. 1** Entnahmeplätze im Rahmen von den im Jahr 2022 insgesamt 21 besuchten Lokalitäten auf dem Gebiet NP Podyjí/Thayatal.

Es liegt nahe, dass wir auch auf den reichsten und am besten erforschten Lokalitäten noch von weitem nicht die erschließende Zahl der Arten erzielt haben. Auch in diesen Lokalitäten können bis doppelte tatsächliche Zahlen der Arten angenommen werden.

<b>Tabelle 1</b> Intensität der Forschung und Zahlen der festgestellten Arten in den Lokalitäten.		
Lokalität	Intensität der Forschung (Mann-Tage)	Anzahl der festgestellten Arten
1–3	4	262
4–5	1	188
6	1	182
7	1	212
8	1	188
9	1	157
10	2	182
11	1	169
12	0.1	22
13	7 (auch mit dem Jahr 2021)	262
14	1	171
15	1	140
16	1	46
17	1	33
18	3	126
19	1	31
20	0.5	35
21	0.1	8

## ARTEN DER ROTEN LISTE

Im Jahr 2022 wurden insgesamt 166 Arten der Roten Liste der Tschechischen Republik (d.h. RE+CR+EN+VU; Liška et al. 2008) gefunden. Es wurden 5 Arten gefunden, die in der Tschechischen Republik (RE) für verschollene gehalten wurden, 23 kritisch bedrohte (CR), 49 bedrohte und 99 empfindliche (VU). Das sind sehr hohe Zahlen, sogar vergleichbar mit der Flagglokalität der Tschechischen Republik, Nationales Naturschutzgebiet Týřov (Vondřák et al. 2022) gefunden.

**Tabelle 2.** Arten der Roten Liste der Tschechischen Republik (RE, CR, EN, VU).

Collema dichotomum	RE	Calicium abietinum	CR	Peccania cernohorskyi	CR
Dermatocarpon meiphyllizum	RE	Calicium montanum	CR	Pertusaria pseudocorallina	CR
Phlyctis agelaea	RE	Calicium notarisii	CR	Phaeophyscia hirsuta	CR
Puttea caesia	RE	Caloplaca arnoldii	CR	Phaeophyscia pusilloides	CR
Sclerophora farinacea	RE	Eopyrenula leucoplaca	CR	Pterygiopsis umbilicata	CR
Anaptychia ciliaris	CR	Gyalecta truncigena	CR	Sclerophora pallida	CR
Bacidia auerswaldii	CR	Hertelidea botryosa	CR	Sparria endlicheri	CR
Bacidia circumspecta	CR	Inoderma byssaceum	CR	Thelopsis rubella	CR
Bacidia incompta	CR	Lecanora allophana	CR	Acrocordia gemmata	EN
Bacidia polychroa	CR	Lichinella stipatula	CR	Arthonia atra	EN

Arthonia dispersa	EN
Bacidia fraxinea	EN
Bacidia rosella	EN
Bacidina phacodes	EN
Biatora veteranorum	EN
Calicium adpersum	EN
Caloplaca biatorina	EN
Caloplaca lucifuga	EN
Caloplaca obliterans	EN
Cladonia parasitica	EN
Cladonia peziziformis	EN
Diplotomma canescens	EN
Dirina massiliensis	EN
Endocarpon adscendens	EN
Endocarpon psorodeum	EN
Flavoparmelia caperata	EN
Gyalecta fagicola	EN
Hydropunctaria rheitrophila	EN
Hyperphyscia adglutinata	EN
Chaenotheca hispidula	EN
Lecania cyrtellina	EN
Lecanora albella	EN
Lecanora glabrata	EN
Lecanora subcarnea	EN
Leptogium subtile	EN
Leptogium teretiusculum	EN
Lichinella nigritella	EN
Mycobilimbia epixanthoides	EN
Peltigera lepidophora	EN
Peltigera polydactylon	EN
Peltula euploca	EN
Pertusaria aspergilla	EN
Pertusaria flavida	EN
Phaeophyscia chloantha	EN
Physcia aipolia	EN
Placopyrenium trachyticum	EN
Placynthium subradiatum	EN
Polyblastia dermatodes	EN
Porina leptalea	EN
Porpidia cinereoatra	EN
Pyrenula nitida	EN
Pyrenula nitidella	EN
Rinodina freyi	EN
Schismatomma pericleum	EN
Staurothele fissa	EN
Xylopsora friesii	EN
Zwackhia viridis	EN
Acarospora irregularis	VU
Arthonia didyma	VU

Arthonia mediella	VU
Arthonia radiata	VU
Arthonia ruana	VU
Bacidia rubella	VU
Bacidia subincompta	VU
Bacidia trachona	VU
Bacidia viridifarinsa	VU
Bacidina inundata	VU
Biatoridium monasteriense	VU
Bilimbia microcarpa	VU
Buellia disciformis	VU
Buellia schaereri	VU
Calicium pinastris	VU
Calicium salicinum	VU
Caloplaca aurantia	VU
Caloplaca cerina	VU
Caloplaca cerinella	VU
Caloplaca inconnexa	VU
Caloplaca raesaenenii	VU
Caloplaca stillicidiorum	VU
Caloplaca subpallida	VU
Caloplaca subsoluta	VU
Caloplaca viridirufa	VU
Caloplaca xerica	VU
Catillaria nigroclavata	VU
Cladonia cervicornis	VU
Cladonia ciliata	VU
Cladonia cornuta	VU
Cladonia glauca	VU
Cladonia polycarpoides	VU
Cladonia strepsilis	VU
Clauzadea metzleri	VU
Collema polycarpon	VU
Dendrographa latebrarum	VU
Dermatocarpon luridum	VU
Dimelaena oreina	VU
Diplotomma venustum	VU
Enterographa zonata	VU
Chaenotheca brachypoda	VU
Chaenotheca phaeocephala	VU
Chaenotheca stemonea	VU
Chaenotheca xyloxena	VU
Chrysothrix candelaris	VU
Imshaugia aleurites	VU
Lambiella furvella	VU
Lecanora intumescens	VU
Lecanora sulphurea	VU
Lecidea turgidula	VU
Lecidella flavosorediata	VU

Lempholemma botryosum	VU
Lepraria nylanderiana	VU
Leptogium plicatile	VU
Leptogium schraderi	VU
Leptogium tenuissimum	VU
Melanelixia subargentifera	VU
Melanelixia subaurifera	VU
Micarea leprosula	VU
Ochrolechia arborea	VU
Ochrolechia turneri	VU
Opegrapha niveoatra	VU
Opegrapha vermicellifera	VU
Pertusaria coccodes	VU
Pertusaria coronata	VU
Pertusaria leioplaca	VU
Phaeophyscia endophoenicea	VU
Physcia stellaris	VU
Physcia tribacia	VU
Physconia distorta	VU
Physconia perisidiosa	VU
Placopyrenium fuscillum	VU
Porina lectissima	VU
Protoparmeliopsis garovaglii	VU
Pseudoschismatomma rufescens	VU
Psora decipiens	VU
Psora testacea	VU
Psorotichia schaereri	VU
Punctelia jeckeri	VU
Punctelia subrudecta	VU
Pycnora praestabilis	VU
Ramalina capitata	VU
Ramalina farinacea	VU
Rhizocarpon grande	VU
Rhizocarpon viridiatrum	VU
Rinodina calcarea	VU
Rinodina efflorescens	VU
Rinodina exigua	VU
Rinodina lecanorina	VU
Rinodina pyrina	VU
Romjularia lurida	VU
Thelenella muscorum	VU
Thyrea confusa	VU
Usnea hirta	VU
Verrucaria aquatilis	VU
Verrucaria funckii	VU
Verrucaria hochstetteri	VU
Verrucaria hydrophila	VU
Verrucaria praetermissa	VU

## KOMMENTARE ZU DEN WESENTLICHEN ARTEN

Im Jahr 2022 wurde eine große Menge der wertvollen und wenig bekannten Arten gefunden, die ein Kommentar verdienen. Einige von ihnen wurden bisher auf dem Gebiet der Tschechischen Republik gefunden (z.B. *Lecidea apochroella*, *Phaeophyscia insignis* a *Thelopsis corticola*) und einige wurden bisher nicht beschrieben (z.B. *Porina delicata* ined., *Psorotichia* aff. *diffRACTa* a *Rufoplaca acidophila* ined.). Wir erwähnen hier nur einige aus den bedeutendsten aufgezeichneten Arten.

### ***Collema dichotomum* (= *Lathagrium dichotomum*) RE**

Auffällige *Collema* mit dem grünen Thallus und aufgefächerten, dünnbändigen Lappen. Sie gehören zu den sehr empfindlichen Wasserflechten der Unterläufe der kleineren Flüsse. Sie kommen auf den dauerhaft überschwemmten Kalksandsteinen, in den langsam fließenden Gebirgsfußflüssen vor. Sie benötigen nicht zu sehr saure, mesotrophe reiche und gleichzeitig nicht verschmutzte und aufgelichtete Wasserläufe. In Europa sind sie sehr verbreitet, aber dank der übermäßigen Eutrophierung handelt es sich um eine wertvolle und auf einer ganzen Reihe der Plätze ausgestorbene Art. Aus dem Gebiet der Tschechischen Republik stammen die historischen Angaben aus dem Ost-Böhmen, und zwar aus Divoká Orlice bei Litice (1925) und Doubrava um Chotěboř (1889, 1891) (Pišút 1997). Weitere literarische Erwähnungen über das Vorkommen dieser Art auf dem Oberlauf von Úpa in Riesengebirge (Sammlungen vom V. Kuřák) beziehen sich auf einen wertvollen Taxon *Scytinium* (*Leptogium*) *rivale* (Guttová 2000; siehe auch diese Art). Im benachbarten Österreich wird diese Flechte für äußerst wertvoll, mit einer einzigen rezenten Lokalität in Oberösterreich. Im Jahr 2022 wurde diese Art in einer Reihe von Lokalitäten auf den Kalksandsteinen im Fluss Thaya auf dem Gebiet der Nationalparks Podyjí und Thayatal gefunden. Überraschend handelt es sich um eine lokal häufige Flechte.

### ***Dermatocarpon meiophyllizum* RE**

Auffällige blättrige Flechte aus der Familie Verrucariaceae, charakteristisch mit ihrem Vorkommen auf den basischen Felsen und Steinen, die periodisch überschwemmt werden. Zusammen mit dem häufigen *D. luridum* handelt es sich um eine typische Art der Steine in den Flüssen. Aus dem Gebiet der Tschechischen Republik sind nur einige Angaben aus der ersten Hälfte des 20. Jahrhunderts bekannt (cf. Vězda & Liška 1999). Rezent wurde sie auf den Andesitfelsen und Steinen in Berounka (Vondrák et al. 2022) gefunden. In Podyjí ist sie nur aus einer Lokalität auf der österreichischen und einer auf der Tschechischen Seite der Thaya bekannt. Auf beiden Seiten handelt es sich wahrscheinlich um seltene Flechten, wenn immer nur eine oder wenige Thalli gefunden wurden. Ähnliche Art mit ähnlichen ökologischen Ansprüchen, *D. luridum*, ist in Podyjí auch sehr selten.

### ***Phlyctis agelaea* RE**

Grauweißer bis hellgrauer Thallus. Diese Flechte ist meistens mit einem weißen primären Thallus (Prothallus) eingegrenzt und wegen dem Gehalt der Norstictic-Säure reagiert mit K<sup>+</sup> gelb, und nach und nach rot. Auf dem Thallus bildet sie unregelmäßige Apothecien, die auf den ersten Blick an Sorale erinnern können. In diesen sind Beutel mit zwei großen Askosporen enthalten.

Eine Art mit der deutlichen Präferenz zur glatten Borke der Gehölze mit höherem pH. Sie kommt am häufigsten in den feuchten unterländischen Wäldern vor. Ihre Verbreitung weist die ozeanischen Tendenzen aus. Im Rahmen Mitteleuropa wird die Art in den Alpen häufig betrachtet (Nimis et al. 2018), sonst ist sie aber selten. Wiederholt wurde sie bei uns in der ersten Hälfte des 20. Jhd. angeführt (siehe Katalog Vězda & Liška 1999), aber seitdem war sie bis vor kurzem unauffindbar.

Rezent wurde sie auf zwei Plätzen im Südmähren (Ranšpurk und Mährischer Karst) gefunden und auf der österreichischen Seite in Podyjí (Kaja).

### ***Puttea caesia* RE**

Seltene kleine boreale Flechte, die auf dem langsam schwelenden Holz der Nadelbäume wächst. Im Katalog der Flechte der Tschechischen Republik (Vězda & Liška 1999) ist der Name *Biatora symmetricella* (ein ihrer früheren Namen) irrtümlich in den Synonyma der nicht verwandten Art *Lecanora symmetrica* erschienen. Aus den veröffentlichten Quellen aus unserem Gebiet ist sie verlässlich nur aus der historischen Sammlung vom V. Kuťák auf dem Baumstumpf in Těsný důl („in Klausův důl“) in Riesengebirge (Kuťák 1926, als *Biatora symmetricella*). Sonstige, im Katalog erwähnte Informationen, sind hinsichtlich der angeführten Ökologie wenig wahrscheinlich und bedürfen eine Überprüfung. Interessant ist der älteste Hinweis auf das Vorkommen dieser Taxa auf unserem Gebiet und seine einzigartige Abbildung vom August Corda (ohne Berücksichtigung der Unsicherheit der tatsächlichen Identität der abgebildeten Nachweise), aber ohne Anführung einer konkreten Lokalisierung (Corda 1838, als *Agyrium caesium*). Derzeit (2022) wurde diese lange unauffindbare Art in Podyjí, auf der österreichischen Seite (Fugnitztal) und auf der Tschechischen Seite (Felsen des Ziegensteiges). In beiden Fällen wurde sie auf dem Holz der freigelegten Kiefernwurzel auf den lichten felsigen Standorten.

### ***Calicium abietinum* CR**

*Calicium abietinum* zeichnet sich vor allem mit der bräunlich verfärbten Apothecie (meistens nicht ganz schwarz wie bei anderen Arten), nicht völlig beschlagenem Rand der Fruchtkörper und einem unauffälligen, in den Substrat eingetauchten Thallus, aus. Am leichtesten ist sie mit den untypischen unbeschlagenen Formen von *C. glaucelum* verwechselbar. Verlässlich kann man sie dann mikroskopisch bestimmen. *Calicium abietinum* ist eine typisch lignicole Art, spezialisiert auf hartes, langsam schwellendes Holz der Laubbäume und Nadelbäume. Meistens kommt sie an den lichterem und trockenen Standorten in den Reliktwäldern vor. Im Nord-Europa wird sie häufig in der Kulturlandschaft auf den bearbeitenden Holzstücken (z.B. Zäune). Es handelt es sich um eine subkosmopolitisch verbreitete Art, die aber in Europa zu den seltenen Vertretern der Gattung, die vor allem in der temperierten und hemiborealen Zone gehört (Tibell 1999). In Tschechien besteht eine Reihe der historischen Aufzeichnungen aus dem 19. und aus der ersten Hälfte des 20. Jahrhunderts, aber die meisten von ihnen beziehen sich tatsächlich zur geläufigen Art *C. glaucellum*. Darauf deutet die Artenauffassung *C. abietinum* in den Monographien vom J. Nádvorník hin, die zum Beispiel die weiße Beschlagung der Fruchtkörper. Seit der Hälfte des 20. Jahrhunderts war sie in Tschechien unauffindbar und erst vor kurzem wieder publiziert (Vondrák et al. 2006) aus dem Tannenholz. Rezent wurde sie auf dem Hartholz der liegenden Holzstämme und freigelegten Basen der lebendigen der Wintereichen im Nationales Naturschutzgebiet Týřov verzeichnet. Auf dem Gebiet NP Podyjí wurde sie auf dem Holz eines Kiefernstumpfes auf den Felsen des Ziegensteiges aufgefunden.

## INSPIRATION FÜR DIE ANSCHLIEßENDE AUSFÜHRLICHE FORSCHUNG

Aus der durchgeführten Pilotforschung geht hervor, dass NP Podyjí und NP Thayatal ein riesiges Standort- und Mikrostandortpotential zum Auffinden einer außerordentlich hohen Artenvielfalt der Flechten haben. Wir nehmen an, dass auf dem Gebiet fast alle mitteleuropäischen Arten, mit der Ausnahme der Hochgebirgsarten, vorkommen. Auf der anderen Seite ist klar, dass die meisten Arten auf dem Gebiet sehr selten werden - oft wird es sich um Arten mit einem oder mit einigen wenigen Funden. Das gilt vor allem für die wertvollen Epiphyten, die auf Mikrostandorte der überalteten

Bäumen gebunden sind. Aufdecken einer größeren Menge von Flechten mit vereinzelt Vorkommen ist zeitlich sehr anspruchsvolle Tätigkeit und übersteigt völlig unsere bisherige Pilotforschung.

Viele interessante Lokalitäten wurde bisher nicht durchgeforscht. Zum Beispiel Vraní skála (Rabenfelsen), die nach den literarischen Angaben lichenologisch sehr reich ist (Malíček 2021), wurde bei der Pilotforschung nicht besucht. Auch die Granitfelsen im wärmeren östlichen Teil des Gebietes wurden nicht ausreichend durchgeforscht (z.B. Liščí skála, Zlámaná skála und Obří hlava). Aus der Sicht der epiphytischen Flechte bestehen grundsätzliche Mängel in der Durchforschung der eingeschnittenen Schluchten und Zuflüsse der Thaya im östlichen Teil des Gebietes (z.B. Mločí údolí, Měsíční údolí und Trauznické údolí). Eine Reihe der besuchten Lokalitäten ist bisher nur oberflächlich durchgeforscht (z.B. Braitava, Lok. 17 und Přední Hamry – Zadní Hamry, Lok. 12) und die fortgesetzte Forschung wird bestimmt interessante Funde entdecken.

Die künftige Forschung würde bestimmt zur taxonomischen Lösung der schwierigen Flechtengruppen, die auf dem Gebiet vorkommen, beitragen. Es handelt sich vor allem um die Gattung *Verrucaria*, die in Podyjí äußerst artenreich ist, aber die meisten verzeichneten Arten können wir nicht bestimmen (in der beigelegten Liste als *Verrucaria* sp.). Die erworbenen Muster der Vertreter dieser Gattung müssen aufgeteilt werden und in einem breiteren taxonomischen Konzept eingefasst werden. Taxonomisch problematisch sind auch viele sorediöse rindige Flechte, in der Regel ohne Fruchtkörper, von denen einige, als für die Wissenschaft bisher unbekannte Arten, offenbar eine formelle Beschreibung verdienen.

## VERZEICHNIS DER LITERATUR

Corda A.C.I. (1838): *Icones fungorum hucusque cognitorum*. Tomus II. – Pragae: J.G. Calve, 43 p.

Guttová A. (2000): Three *Leptogium* species new to central Europe. – *Lichenologist* 32: 291–293.

Kučák V. (1926): Příspěvek k lichenologii Krkonoš. – *Preslia* 4: 20–29.

Liška J., Palice Z. & Slavíková Š. (2008): Checklist and Red List of lichens of the Czech Republic. – *Preslia*, 80: 151–182.

Malíček J. (2021): Příspěvek k poznání lišejníků NP Podyjí [Contribution to the lichen biota of Podyjí National Park (South Moravia)]. – *Bryonora*, 68: 10–22.

Nádvorník J. (1940): Systematische Übersicht der mitteleuropäischen Arten der Flechtenfamilie Caliciaceae. – *Preslia* 18–19: 113–129.

Nádvorník J. (1942): Systematische Übersicht der mitteleuropäischen Arten der Flechtenfamilie Caliciaceae. – *Studia Botanica Čechica* 5: 6–46.

Nimis P. L., Hafellner J., Roux C., Clerc P., Mayrhofer H., Martellos S. & Bilovitz P. O. (2018): The lichens of the Alps – an annotated checklist. – *Mycokeys* 31: 1–634.

Pišút I. (1997): Lišajník *Collema dichotomum* (With.) Coppins et J. R. Laundon v Čechách. – *Bryonora* 20: 16–17.

Tibell L. (1999): Calicioid lichens and fungi. – *Nordic Lichen Flora* 1: 20–94.

Vězda A. & Liška J. (1999): Katalog lišejníků České Republiky. - Botanický ústav ČSAV, Průhonice, 283 p.

Vondrák J., Halda J., Malíček J., Müller A. & Uhlík P. (2006): Lišejníky zaznamenané během 18. bryologicko-lichenologických dnů v Moravskoslezských Beskydech (22. –25.9.2005). – Bryonora 37: 19–23.

Vondrák J., Svoboda S., Malíček J., Palice Z., Kocourková J., Knudsen K., Mayrhofer H., Thüs H., Schultz M., Košnar J. & Hofmeister J. (2022): From Cinderella to Princess: an exceptional hotspot of lichen diversity in a long-inhabited central-European landscape. - Preslia, 94: 143–181.

#### BEILAGE 1. FUNDE DER FLECHTE IN NP PODYJÍ UND NP THAYATAL IM JAHR 2022

Bezeichnung der Flechte	Substrat	Lokalität	Koordinate	Fund (+Pflanzenbuch Angaben)
Absconditella lignicola	wood of Pinus sylvestris log	10	48.858560N, 15.874161E	field record Vondrák
Absconditella lignicola	wood of Pinus sylvestris log	14	48.821240N, 15.968277E	field record Vondrák
Absconditella rubra	bark of Acer pseudoplatanus	16	48.86224N, 15.87865E	PRA-Palice31463
Acarospora cervina	calcareous rock	3	48.8488739N, 15.8497494E	field record Vondrák
Acarospora cervina	calcareous rock	3	48.8488300N, 15.8504806E	PRA-Vondrák26246
Acarospora cervina	limestone rock	18	48.855583N, 15.8614444E	field record Malíček
Acarospora cervina	calcareous siliceous ("erlan") rock	3	48.848910N, 15.8497363E	field record Malíček
Acarospora fuscata	gneiss rock	7	48.874179N, 15.839595E	field record Vondrák
Acarospora fuscata	granite rock	9	48.8193453N, 15.9420184E	field record Vondrák
Acarospora fuscata	granite rock	6	48.8220672N, 15.9468808E	field record Vondrák
Acarospora fuscata	gneiss stone in scree	8	48.843144N, 15.892251E	field record Vondrák
Acarospora fuscata	base-rich gneiss rock	11	48.826570N, 15.887464E	field record Vondrák

Acarospora fuscata	gneiss rock	13	48.886498N, 15.844654E	field record Vondrák
Acarospora fuscata	granite rock	14	48.820772N, 15.972737E	field record Vondrák
Acarospora fuscata	gneiss outcrop	15	48.892921N, 15.814703E	field record Vondrák
Acarospora fuscata	orthogneiss rock	18	48.85754472N, 15.8595102E	field record Malíček
Acarospora fuscata	siliceous rock (probably erlan)	10	48.856972N, 15.876277E	field record Malíček
Acarospora fuscata	granite stone	20	48.817472N, 16.0013611E	field record Malíček
Acarospora macrospora	calcareous rock	4	48.8413897N, 15.8511658E	field record Vondrák
Acarospora macrospora	calcareous rock	10	48.858560N, 15.874161E	field record Vondrák
Acarospora macrospora	calcareous rock	3	48.8488300N, 15.8504806E	PRA-Vondrák26238
Acarospora macrospora	limestone rock	18	48.855583N, 15.8614444E	field record Malíček
Acarospora oligospora	Ca-rich siliceous stone (erlan)	3	48.848910N, 15.8497363E	herb. Malíček15574
Acarospora oligospora	calcareous rock	3	48.8488300N, 15.8504806E	PRA-Vondrák26260
Acarospora praeruptorum	gneiss rock	8	48.843720N, 15.892490E	PRA-Vondrák26562
Acarospora sp.	granite stone	14	48.8195761N, 15.9721481E	PRA-Vondrák26670
Acrocordia conoidea	shaded calcareous outcrop	5	48.8413756N, 15.8463914E	field record Vondrák
Acrocordia conoidea	calcareous rock	4	48.8417525N, 15.8493708E	PRA-Vondrák26343
Acrocordia gemmata	bark of Quercus	7	48.874179N, 15.839595E	field record Vondrák
Acrocordia gemmata	bark of Quercus	9	48.8202329N, 15.9427421E	field record Vondrák
Acrocordia gemmata	bark of Fagus sylvatica	1	48.8522458N, 15.8490817E	field record Vondrák
Acrocordia gemmata	bark of Carpinus betulus	3	48.8475558N, 15.8499831E	field record Vondrák
Acrocordia gemmata	bark of Quercus	3	48.8479800N, 15.8524547E	field record Vondrák
Acrocordia gemmata	bark of Quercus	6	48.8220956N, 15.9488764E	field record Vondrák
Acrocordia gemmata	bark of Populus	8	48.839688N, 15.890858E	field record Vondrák
Acrocordia gemmata	bark of Fraxinus excelsior	11	48.826277N, 15.887112E	field record Vondrák



<i>Acrocordia gemmata</i>	bark of <i>Ulmus glabra</i>	11	48.827420N, 15.889142E	field record Vondrák
<i>Acrocordia gemmata</i>	bark of <i>Quercus</i> , 80 cm trunk diameter	13	48.886498N, 15.844654E	field record Vondrák
<i>Acrocordia gemmata</i>	bark of <i>Sambucus nigra</i>	14	48.822823N, 15.970623E	field record Vondrák
<i>Acrocordia gemmata</i>	bark of <i>Acer campestre</i>	15	48.8929358N, 15.8139406E	field record Vondrák
<i>Acrocordia gemmata</i>	calcareous rock	3	48.8488300N, 15.8504806E	PRA-Vondrák26248
<i>Acrocordia gemmata</i>	bark of old leaning <i>Quercus</i>	13	48.88302N, 15.84330E	PRA-Palice33739
<i>Acrocordia gemmata</i>	bark of <i>Carpinus betulus</i>	16	48.862019N, 15.87705E	PRA-Palice31462
<i>Adelococcus alpestris</i>	calcareous rock; lichenicolous on <i>Acarospora macrospora</i>	3	48.8488300N, 15.8504806E	PRA-Vondrák26464
<i>Agonimia allobata</i>	bark of <i>Alnus glutinosa</i> on exposed root	11	48.827420N, 15.889142E	PRA-Vondrák26599
<i>Agonimia allobata</i>	bark of <i>Quercus</i> , at trunk base	16	48.861492N, 15.870944E	PRA-Vondrák26646
<i>Agonimia cf. octospora</i>	bark of <i>Quercus petraea</i>	7	48.873839N, 15.842486E	PRA-Vondrák26475
<i>Agonimia flabelliformis</i>	bark of <i>Quercus petraea</i> at trunk base	6	48.8212761N, 15.9490481E	PRA-Vondrák26433
<i>Agonimia globulifera</i>	bryophytes on calcareous rock	4	48.8417525N, 15.8493708E	PRA-Vondrák26316
<i>Agonimia globulifera</i>	plant remnants	4	48.8417525N, 15.8493708E	PRA-Vondrák26337
<i>Agonimia opuntiella</i>	bark of <i>Quercus petraea</i> agg.	10	48.856972N, 15.876277E	herb. Malíček15533
<i>Agonimia opuntiella</i>	base-rich gneiss rock	8	48.843144N, 15.892251E	field record Vondrák
<i>Agonimia opuntiella</i>	bryophytes on calcareous rock	10	48.858560N, 15.874161E	field record Vondrák
<i>Agonimia opuntiella</i>	mossy base-rich gneiss rock	11	48.826570N, 15.887464E	field record Vondrák
<i>Agonimia opuntiella</i>	plant remnants	4	48.8417525N, 15.8493708E	PRA-Vondrák26336
<i>Agonimia opuntiella</i>	soil in fissures of base- rich gneiss rock	8	48.843720N, 15.892490E	PRA-Vondrák26555
<i>Agonimia opuntiella</i>	wood of <i>Pinus sylvestris</i> root	16	48.861492N, 15.870944E	PRA-Vondrák26211
<i>Agonimia opuntiella</i>	calcareous soil	18	48.855583N, 15.8614444E	field record Malíček
<i>Agonimia repleta</i>	bark of <i>Fagus sylvatica</i>	3	48.8475558N, 15.8499831E	field record Vondrák
<i>Agonimia repleta</i>	bark of <i>Ulmus laevis</i> at base of trunk	10	48.858882N, 15.871622E	PRA-Vondrák26594

<i>Agonimia tristicula</i>	bark of <i>Quercus</i>	7	48.873178N, 15.843634E	field record Vondrák
<i>Agonimia tristicula</i>	mosses on calcareous rock	3	48.8488739N, 15.8497494E	field record Vondrák
<i>Agonimia tristicula</i>	bark of <i>Quercus</i>	3	48.8479800N, 15.8524547E	field record Vondrák
<i>Agonimia tristicula</i>	bark of <i>Tilia</i>	4	48.8413897N, 15.8511658E	field record Vondrák
<i>Agonimia tristicula</i>	bryophytes on base-rich gneiss rock	8	48.843720N, 15.892490E	field record Vondrák
<i>Agonimia tristicula</i>	bark of <i>Quercus</i> , 80 cm trunk diameter	13	48.886498N, 15.844654E	field record Vondrák
<i>Agonimia tristicula</i>	soil, among mosses	15	48.8929358N, 15.8139406E	field record Vondrák
<i>Agonimia tristicula</i>	plant remnants	4	48.8417525N, 15.8493708E	PRA-Vondrák26335
<i>Agonimia tristicula</i>	wood of <i>Pinus</i> stump	10	48.858560N, 15.874161E	PRA-Vondrák25976
<i>Agonimia tristicula</i>	mechorosty na <i>Quercus</i> <i>petraea</i> agg.	18	48.85754472N, 15.8595102E	field record Malíček
<i>Agonimia tristicula</i>	limestone rock	18	48.855583N, 15.8614444E	field record Malíček
<i>Alyxoria varia</i>	slightly calcareous shady vertical siliceous rock	3	48.848910N, 15.8497363E	herb. Malíček15592
<i>Alyxoria varia</i>	bark of <i>Acer platanoides</i>	7	48.873761N, 15.841403E	field record Vondrák
<i>Alyxoria varia</i>	bark of <i>Quercus</i>	9	48.8202329N, 15.9427421E	field record Vondrák
<i>Alyxoria varia</i>	bark of <i>Carpinus betulus</i>	1	48.8525953N, 15.8481322E	field record Vondrák
<i>Alyxoria varia</i>	bark of <i>Fagus sylvatica</i>	1	48.8522458N, 15.8490817E	field record Vondrák
<i>Alyxoria varia</i>	bark of <i>Quercus petraea</i>	1	48.8521025N, 15.8490281E	field record Vondrák
<i>Alyxoria varia</i>	bark of <i>Carpinus betulus</i>	3	48.8475558N, 15.8499831E	field record Vondrák
<i>Alyxoria varia</i>	bark of <i>Carpinus betulus</i>	4	48.8413897N, 15.8511658E	field record Vondrák
<i>Alyxoria varia</i>	bark of <i>Quercus</i>	6	48.8220672N, 15.9468808E	field record Vondrák
<i>Alyxoria varia</i>	bark of <i>Acer campestre</i>	8	48.839436N, 15.890422E	field record Vondrák
<i>Alyxoria varia</i>	bark of <i>Ulmus laevis</i>	10	48.858882N, 15.871622E	field record Vondrák
<i>Alyxoria varia</i>	bark of <i>Acer campestre</i>	11	48.826277N, 15.887112E	field record Vondrák
<i>Alyxoria varia</i>	bark of <i>Carpinus betulus</i>	13	48.886446N, 15.843772E	field record Vondrák

Alyxoria varia	bark of Acer campestre	14	48.8177919N, 15.9730617E	field record Vondrák
Alyxoria varia	bark of Carpinus betulus	15	48.8929358N, 15.8139406E	field record Vondrák
Alyxoria varia	calcareous rock	4	48.8417525N, 15.8493708E	PRA-Vondrák26342
Alyxoria varia	bark of Quercus robur	6	48.8220672N, 15.9468808E	PRA-Vondrák25987
Alyxoria varia	bark of a hugh old Fagus	17	48.87930N, 15.83805E	PRA-Palice34078
Alyxoria varia	bark of Carpinus betulus	3	48.848910N, 15.8497363E	field record Malíček
Amandinea punctata	gneiss rock	7	48.873761N, 15.841403E	field record Vondrák
Amandinea punctata	bark of Quercus	9	48.8193453N, 15.9420184E	field record Vondrák
Amandinea punctata	bark of Quercus petraea	3	48.8488739N, 15.8497494E	field record Vondrák
Amandinea punctata	bark of Pinus sylvestris	4	48.8413897N, 15.8511658E	field record Vondrák
Amandinea punctata	twig of Quercus	6	48.8220672N, 15.9468808E	field record Vondrák
Amandinea punctata	bark of Quercus	8	48.838630N, 15.888375E	field record Vondrák
Amandinea punctata	bark of Pinus sylvestris	10	48.858560N, 15.874161E	field record Vondrák
Amandinea punctata	wood of Quercus log	11	48.830915N, 15.894150E	field record Vondrák
Amandinea punctata	wood of Quercus log	14	48.821784N, 15.972383E	field record Vondrák
Amandinea punctata	wood of Pinus sylvestris root	15	48.892921N, 15.814703E	field record Vondrák
Amandinea punctata	plant remnants	4	48.8417525N, 15.8493708E	PRA-Vondrák26339
Amandinea punctata	bark of Quercus petraea	3	48.8479800N, 15.8524547E	PRA-Vondrák26229
Amandinea punctata	bark of Quercus petraea	6	48.8220672N, 15.9468808E	PRA-Vondrák26381
Amandinea punctata	wood of Pinus stump	10	48.858560N, 15.874161E	PRA-Vondrák25972
Amandinea punctata	wood of Pinus stump	10	48.858560N, 15.874161E	PRA-Vondrák25975
Amandinea punctata	schist rock	18	48.8559108N, 15.8607847E	PRA-Vondrák26682
Amandinea punctata	dry bark of dead Quercus, + Diplotomma alboatrum	13	48.88386N, 15.84352E	PRA-Palice31470
Amandinea punctata	siliceous rock (probably erlan)	10	48.856972N, 15.876277E	field record Malíček

<i>Amandinea punctata</i>	bark of <i>Quercus petraea</i> agg.	10	48.856972N, 15.876277E	field record Malíček
<i>Amandinea punctata</i>	trunks of <i>Calluna vulgaris</i>	20	48.817472N, 16.0013611E	field record Malíček
<i>Anaptychia ciliaris</i>	bark of <i>Acer platanoides</i>	13	48.883531N, 15.843144E	PRA-Vondrák26026
<i>Anema decipiens</i>	calcareous silicate schist	3	48.84875N, 15.85067E	HBG-Schultz025602
<i>Anema decipiens</i>	calcareous siliceous ("erlan") rock	3	48.848910N, 15.8497363E	herb. Malíček15580
<i>Anema decipiens</i>	calcareous rock	4	48.8417525N, 15.8493708E	PRA-Vondrák26167
<i>Anema decipiens</i>	limestone rock	18	48.855583N, 15.8614444E	field record Malíček
<i>Anema tumidulum</i>	calcareous silicate schist	3	48.84875N, 15.85067E	HBG-Schultz025601
<i>Anema tumidulum</i>	limestone rock	18	48.855583N, 15.8614444E	herb. Malíček15554
<i>Anema tumidulum</i>	calcareous siliceous ("erlan") rock	3	48.848910N, 15.8497363E	herb. Malíček15582
<i>Anisomeridium macrocarpum</i>	bark of <i>Acer platanoides</i> , at trunk base	11	48.827420N, 15.889142E	field record Vondrák
<i>Anisomeridium macrocarpum</i>	bark of <i>Malus</i> , at trunk base	15	48.892120N, 15.814101E	field record Vondrák
<i>Anisomeridium macrocarpum</i>	bark at base of <i>Acer platanoides</i> trunk	11	48.827420N, 15.889142E	PRA-Vondrák26082
<i>Anisomeridium polypori</i>	bark of <i>Acer platanoides</i>	7	48.873237N, 15.843314E	field record Vondrák
<i>Anisomeridium polypori</i>	bark of <i>Fraxinus excelsior</i>	9	48.8207878N, 15.9305017E	field record Vondrák
<i>Anisomeridium polypori</i>	bark of <i>Fagus sylvatica</i>	1	48.8522458N, 15.8490817E	field record Vondrák
<i>Anisomeridium polypori</i>	bark of <i>Carpinus betulus</i>	3	48.8475558N, 15.8499831E	field record Vondrák
<i>Anisomeridium polypori</i>	bark of <i>Carpinus betulus</i>	4	48.8412697N, 15.8491703E	field record Vondrák
<i>Anisomeridium polypori</i>	bark of <i>Quercus</i>	6	48.8220672N, 15.9468808E	field record Vondrák
<i>Anisomeridium polypori</i>	bark of <i>Populus</i>	8	48.839688N, 15.890858E	field record Vondrák
<i>Anisomeridium polypori</i>	bark of <i>Alnus glutinosa</i>	11	48.827420N, 15.889142E	field record Vondrák
<i>Anisomeridium polypori</i>	bark of <i>Ulmus glabra</i>	11	48.827420N, 15.889142E	field record Vondrák
<i>Anisomeridium polypori</i>	bark of <i>Acer campestre</i>	14	48.819512N, 15.969166E	field record Vondrák
<i>Arthonia atra</i>	bark of <i>Carpinus betulus</i>	9	48.8187815N, 15.9354048E	field record Vondrák

Arthonia atra	bark of Carpinus betulus	1	48.8526736N, 15.8486675E	field record Vondrák
Arthonia atra	bark of Fagus sylvatica	1	48.8522458N, 15.8490817E	field record Vondrák
Arthonia atra	bark of Carpinus betulus	5	48.8418839N, 15.8442564E	field record Vondrák
Arthonia atra	bark of Sorbus aucuparia	6	48.8220956N, 15.9488764E	field record Vondrák
Arthonia atra	bark of Carpinus betulus	6	48.8220672N, 15.9468808E	field record Vondrák
Arthonia atra	bark of Carpinus betulus	8	48.843481N, 15.892163E	field record Vondrák
Arthonia atra	bark of Fagus sylvatica	10	48.852112N, 15.864522E	field record Vondrák
Arthonia atra	bark of Carpinus betulus	10	48.856370N, 15.875990E	field record Vondrák
Arthonia atra	bark of Carpinus betulus	13	48.886446N, 15.843772E	field record Vondrák
Arthonia atra	bark of young Fraxinus excelsior	15	48.891568N, 15.812768E	field record Vondrák
Arthonia atra	bark of Carpinus betulus	1	48.8525422N, 15.8485817E	PRA-Vondrák25940
Arthonia atra	bark of Carpinus betulus	3	48.848910N, 15.8497363E	field record Malíček
Arthonia cf. reniformis	bark of Carpinus betulus	13	48.886446N, 15.843772E	PRA-Vondrák26037
Arthonia didyma	bark of Acer pseudoplatanus	7	48.873237N, 15.843314E	field record Vondrák
Arthonia didyma	bark of Carpinus betulus	9	48.8207878N, 15.9305017E	field record Vondrák
Arthonia didyma	bark of Carpinus betulus	1	48.8526736N, 15.8486675E	field record Vondrák
Arthonia didyma	bark of Fagus sylvatica	1	48.8522458N, 15.8490817E	field record Vondrák
Arthonia didyma	bark of Carpinus betulus	4	48.8413897N, 15.8511658E	field record Vondrák
Arthonia didyma	bark of Carpinus betulus	6	48.8220672N, 15.9468808E	field record Vondrák
Arthonia didyma	bark of Carpinus betulus	8	48.839436N, 15.890422E	field record Vondrák
Arthonia didyma	bark of Corylus avellana	10	48.858882N, 15.871622E	field record Vondrák
Arthonia didyma	bark of Carpinus betulus	15	48.8929358N, 15.8139406E	field record Vondrák
Arthonia dispersa	bark of Populus tremula	6	48.8220956N, 15.9488764E	PRA-Vondrák26423
Arthonia dispersa	bark of Ulmus laevis	10	48.858860N, 15.873120E	PRA-Vondrák26078

Arthonia mediella	bark of Quercus petraea	4	48.8417525N, 15.8493708E	PRA-Vondrák26308
Arthonia mediella	bark of Carpinus betulus	7	48.874179N, 15.839595E	PRA-Vondrák26488
Arthonia mediella	bark of Quercus petraea	11	48.830915N, 15.894150E	PRA-Vondrák26607
Arthonia punctiformis	bark of Fagus sylvatica	3	48.8475558N, 15.8499831E	field record Vondrák
Arthonia punctiformis	bark of Sorbus aucuparia	6	48.8220956N, 15.9488764E	field record Vondrák
Arthonia punctiformis	bark of Ulmus laevis	10	48.858860N, 15.873120E	field record Vondrák
Arthonia punctiformis	bark of Sorbus aucuparia	13	48.886446N, 15.843772E	field record Vondrák
Arthonia punctiformis	bark of Corylus avellana	14	48.821679N, 15.967163E	field record Vondrák
Arthonia punctiformis	bark of young Sorbus aucuparia	9	48.8214169N, 15.9421102E	PRA-Vondrák26070
Arthonia punctiformis	bark of Sorbus aucuparia	6	48.8220672N, 15.9468808E	PRA-Vondrák25986
Arthonia punctiformis	bark of Sorbus aucuparia	6	48.8220672N, 15.9468808E	PRA-Vondrák26377
Arthonia radiata	bark of Carpinus betulus	7	48.874179N, 15.839595E	field record Vondrák
Arthonia radiata	bark of Acer pseudoplatanus	9	48.8210040N, 15.9413204E	field record Vondrák
Arthonia radiata	bark of Carpinus betulus	1	48.8526736N, 15.8486675E	field record Vondrák
Arthonia radiata	bark of Fagus sylvatica	1	48.8522458N, 15.8490817E	field record Vondrák
Arthonia radiata	bark of Fagus sylvatica	3	48.8475558N, 15.8499831E	field record Vondrák
Arthonia radiata	bark of Carpinus betulus	4	48.8413897N, 15.8511658E	field record Vondrák
Arthonia radiata	bark of Sorbus aucuparia	6	48.8220956N, 15.9488764E	field record Vondrák
Arthonia radiata	bark of Carpinus betulus	8	48.837238N, 15.888325E	field record Vondrák
Arthonia radiata	bark of Corylus avellana	10	48.858882N, 15.871622E	field record Vondrák
Arthonia radiata	bark of Sorbus aucuparia	13	48.886446N, 15.843772E	field record Vondrák
Arthonia radiata	bark of Carpinus betulus	14	48.819544N, 15.970047E	field record Vondrák
Arthonia radiata	bark of Carpinus betulus	15	48.8929358N, 15.8139406E	field record Vondrák
Arthonia radiata	bark of Carpinus betulus	3	48.848910N, 15.8497363E	field record Malíček

<i>Arthonia radiata</i>	bark of <i>Carpinus betulus</i>	10	48.856972N, 15.876277E	field record Malíček
<i>Arthonia ruana</i>	bark of <i>Corylus avellana</i>	7	48.873237N, 15.843314E	field record Vondrák
<i>Arthonia ruana</i>	bark of <i>Corylus avellana</i>	5	48.8413756N, 15.8463914E	field record Vondrák
<i>Arthonia ruana</i>	bark of <i>Corylus avellana</i>	8	48.841898N, 15.891413E	field record Vondrák
<i>Arthonia ruana</i>	bark of <i>Corylus avellana</i>	11	48.827420N, 15.889142E	field record Vondrák
<i>Arthonia ruana</i>	bark of <i>Sorbus aucuparia</i>	13	48.886446N, 15.843772E	field record Vondrák
<i>Arthonia ruana</i>	bark of <i>Corylus avellana</i>	7	48.873237N, 15.843314E	PRA-Vondrák25990
<i>Arthonia ruana</i>	bark of <i>Fraxinus excelsior</i>	11	48.826277N, 15.887112E	PRA-Vondrák26018
<i>Arthonia spadicea</i>	bark of <i>Tilia</i> , at base of trunk	7	48.873237N, 15.843314E	field record Vondrák
<i>Arthonia spadicea</i>	bark of <i>Ulmus glabra</i>	9	48.8207878N, 15.9305017E	field record Vondrák
<i>Arthonia spadicea</i>	bark of <i>Alnus glutinosa</i>	1	48.8525953N, 15.8481322E	field record Vondrák
<i>Arthonia spadicea</i>	bark of <i>Fagus sylvatica</i>	3	48.8475558N, 15.8499831E	field record Vondrák
<i>Arthonia spadicea</i>	bark of <i>Carpinus betulus</i>	8	48.839436N, 15.890422E	field record Vondrák
<i>Arthonia spadicea</i>	bark of <i>Carpinus betulus</i>	11	48.826277N, 15.887112E	field record Vondrák
<i>Arthonia spadicea</i>	bark of <i>Carpinus betulus</i>	13	48.886446N, 15.843772E	field record Vondrák
<i>Arthonia spadicea</i>	bark of <i>Carpinus betulus</i>	15	48.891568N, 15.812768E	field record Vondrák
<i>Arthonia spadicea</i>	bark of <i>Alnus glutinosa</i>	11	48.826277N, 15.887112E	PRA-Vondrák26040
<i>Arthonia thoriana</i>	bark of <i>Quercus</i>	6	48.8220956N, 15.9488764E	field record Vondrák
<i>Arthonia thoriana</i>	bark of <i>Quercus</i>	16	48.8594961N, 15.8789997E	field record Vondrák
<i>Arthonia thoriana</i>	bark of <i>Quercus robur</i>	5	48.8417008N, 15.8451500E	PRA-Vondrák25985
<i>Arthonia thoriana</i>	bark of <i>Quercus robur</i>	6	48.8220672N, 15.9468808E	PRA-Vondrák25989
<i>Arthopyrenia analepta</i>	bark of <i>Sorbus aucuparia</i>	13	48.886446N, 15.843772E	field record Vondrák
<i>Arthopyrenia analepta</i>	bark of young <i>Pyrus</i>	4	48.8416358N, 15.8500467E	PRA-Vondrák25956
<i>Arthopyrenia analepta</i>	bark of young <i>Sorbus aucuparia</i>	9	48.8214169N, 15.9421102E	PRA-Vondrák26069

<i>Arthopyrenia analepta</i>	twig of <i>Fagus sylvatica</i>	1	48.8522753N, 15.8489636E	PRA-Vondrák26437
<i>Arthopyrenia analepta</i>	bark of <i>Sorbus aucuparia</i>	6	48.8220672N, 15.9468808E	PRA-Vondrák26374
<i>Arthopyrenia salicis</i>	bark of <i>Corylus avellana</i>	7	48.873237N, 15.843314E	field record Vondrák
<i>Arthopyrenia salicis</i>	bark of <i>Carpinus betulus</i>	1	48.8525953N, 15.8481322E	field record Vondrák
<i>Arthopyrenia salicis</i>	bark of <i>Corylus avellana</i>	7	48.873237N, 15.843314E	PRA-Vondrák26460
<i>Arthopyrenia salicis</i>	bark of <i>Corylus avellana</i>	13	48.884897N, 15.841885E	PRA-Vondrák26203
<i>Arthrorhaphis aeruginosa</i>	gneiss boulder in scree	1	48.8526736N, 15.8486675E	field record Vondrák
<i>Aspicilia cinerea</i>	gneiss rock	7	48.873761N, 15.841403E	field record Vondrák
<i>Aspicilia cinerea</i>	granite rock	9	48.8193453N, 15.9420184E	field record Vondrák
<i>Aspicilia cinerea</i>	gneiss rock	8	48.844630N, 15.893052E	field record Vondrák
<i>Aspicilia cinerea</i>	gneiss outcrop	15	48.892921N, 15.814703E	field record Vondrák
<i>Aspicilia cinerea</i>	gneiss outcrop	8	48.845164N, 15.893249E	PRA-Vondrák26581
<i>Aspicilia cinerea</i>	granite stone	20	48.817472N, 16.0013611E	field record Malíček
<i>Aspicilia goettweigensis</i>	gneiss rock	7	48.873761N, 15.841403E	field record Vondrák
<i>Aspicilia goettweigensis</i>	granite rock	9	48.8193453N, 15.9420184E	field record Vondrák
<i>Aspicilia goettweigensis</i>	gneiss rock	8	48.844630N, 15.893052E	field record Vondrák
<i>Aspicilia goettweigensis</i>	base-rich gneiss rock	11	48.826570N, 15.887464E	field record Vondrák
<i>Aspicilia goettweigensis</i>	gneiss rock	12	48.894336N, 15.821180E	field record Vondrák
<i>Aspicilia goettweigensis</i>	granite rock	14	48.820772N, 15.972737E	field record Vondrák
<i>Aspicilia goettweigensis</i>	gneiss outcrop	15	48.892921N, 15.814703E	field record Vondrák
<i>Aspicilia goettweigensis</i>	ortorulová skála	18	48.85754472N, 15.8595102E	field record Malíček
<i>Aspicilia goettweigensis</i>	siliceous rock (probably erlan)	10	48.856972N, 15.876277E	field record Malíček
<i>Aspicilia sp.</i>	granite stone	14	48.8195761N, 15.9721481E	PRA-Vondrák26671
<i>Bacidia albogranulosa</i>	dry bark of old broken <i>Acer platanoides</i>	17	48.87930N, 15.83805E	PRA-Palice33834



<i>Bacidia circumspecta</i>	bark of <i>Carpinus betulus</i>	4	48.8417525N, 15.8493708E	PRA-Vondrák26307
<i>Bacidia circumspecta</i>	bark of <i>Carpinus betulus</i>	5	48.8417008N, 15.8451500E	PRA-Vondrák26157
<i>Bacidia fraxinea</i>	<i>Acer campestre</i>	18	48.85542N, 15.860558E	HBG-Schultz025631
<i>Bacidia fraxinea</i>	bark of <i>Carpinus betulus</i>	4	48.8413897N, 15.8511658E	field record Vondrák
<i>Bacidia fraxinea</i>	bark of <i>Acer campestre</i>	8	48.839688N, 15.890858E	field record Vondrák
<i>Bacidia fraxinea</i>	bark of <i>Acer campestre</i>	11	48.826570N, 15.887464E	field record Vondrák
<i>Bacidia fraxinea</i>	bark of <i>Sambucus nigra</i>	14	48.822823N, 15.970623E	field record Vondrák
<i>Bacidia fraxinea</i>	bark of <i>Acer campestre</i>	15	48.8929358N, 15.8139406E	field record Vondrák
<i>Bacidia fraxinea</i>	bark of <i>Acer platanoides</i>	13	48.883531N, 15.843144E	PRA-Vondrák26038
<i>Bacidia fraxinea</i>	bark of <i>Acer platanoides</i>	13	48.88347N, 15.84261E	PRA-Palice31445
<i>Bacidia hyalina</i>	bark of <i>Acer campestre</i>	17	48.87735N, 15.83853E	PRA-Palice34137
<i>Bacidia incompta</i>	bark of <i>Fagus sylvatica</i>	1	48.8522458N, 15.8490817E	field record Vondrák
<i>Bacidia incompta</i>	bark of <i>Fagus sylvatica</i>	3	48.8475558N, 15.8499831E	field record Vondrák
<i>Bacidia incompta</i>	bark of <i>Fagus sylvatica</i>	1	48.8522753N, 15.8489636E	PRA-Vondrák26226
<i>Bacidia incompta</i>	bark of <i>Fagus sylvatica</i>	3	48.8479800N, 15.8524547E	PRA-Vondrák26275
<i>Bacidia incompta</i>	bark of <i>Ulmus laevis</i>	16	48.85927N, 15.87913E	PRA-Palice34054
<i>Bacidia polychroa</i>	bark of <i>Acer campestre</i>	11	48.833964N, 15.895660E	PRA-Vondrák26081
<i>Bacidia rosella</i>	bark of <i>Carpinus betulus</i>	7	48.874179N, 15.839595E	field record Vondrák
<i>Bacidia rosella</i>	bark of <i>Fagus sylvatica</i>	1	48.8522458N, 15.8490817E	field record Vondrák
<i>Bacidia rosella</i>	bark of <i>Fraxinus excelsior</i>	13	48.883531N, 15.843144E	PRA-Vondrák26028
<i>Bacidia rubella</i>	bark of <i>Acer pseudoplatanus</i>	18	48.85343N, 15.8645E	HBG-Schultz025633
<i>Bacidia rubella</i>	bark of <i>Quercus</i>	7	48.874179N, 15.839595E	field record Vondrák
<i>Bacidia rubella</i>	bark of <i>Sambucus nigra</i>	9	48.8207878N, 15.9305017E	field record Vondrák
<i>Bacidia rubella</i>	bark of <i>Quercus petraea</i>	1	48.8521025N, 15.8490281E	field record Vondrák
<i>Bacidia rubella</i>	bark of <i>Carpinus betulus</i>	3	48.8475558N, 15.8499831E	field record Vondrák
<i>Bacidia rubella</i>	bark of <i>Quercus</i>	3	48.8479800N, 15.8524547E	field record Vondrák

<i>Bacidia rubella</i>	bark of <i>Carpinus betulus</i>	4	48.8413897N, 15.8511658E	field record Vondrák
<i>Bacidia rubella</i>	bark of <i>Quercus</i>	6	48.8220672N, 15.9468808E	field record Vondrák
<i>Bacidia rubella</i>	bark of <i>Acer campestre</i>	8	48.839688N, 15.890858E	field record Vondrák
<i>Bacidia rubella</i>	bark of <i>Acer campestre</i>	10	48.858560N, 15.874161E	field record Vondrák
<i>Bacidia rubella</i>	bark of <i>Acer campestre</i>	14	48.822823N, 15.970623E	field record Vondrák
<i>Bacidia rubella</i>	bark of <i>Acer campestre</i>	15	48.8929358N, 15.8139406E	field record Vondrák
<i>Bacidia rubella</i>	bark of <i>Quercus petraea</i>	3	48.8479800N, 15.8524547E	PRA-Vondrák25937
<i>Bacidia rubella</i>	bark of <i>Acer platanoides</i>	13	48.883531N, 15.843144E	PRA-Vondrák26027
<i>Bacidia subincompta</i>	bark of <i>Quercus</i>	7	48.873237N, 15.843314E	field record Vondrák
<i>Bacidia subincompta</i>	bark of <i>Fraxinus excelsior</i>	9	48.8207878N, 15.9305017E	field record Vondrák
<i>Bacidia subincompta</i>	bark of <i>Ulmus glabra</i>	8	48.841898N, 15.891413E	field record Vondrák
<i>Bacidia subincompta</i>	bark of <i>Acer campestre</i>	11	48.833964N, 15.895660E	field record Vondrák
<i>Bacidia subincompta</i>	bark of <i>Ulmus glabra</i>	8	48.841898N, 15.891413E	PRA-Vondrák26541
<i>Bacidia subincompta</i>	bark of <i>Quercus petraea</i> , + <i>Karschia cezannei</i> , <i>Anisomeridium polypori</i>	17	48.87863N, 15.8375E	PRA-Palice34098
<i>Bacidia trachona</i>	gneiss rock	7	48.873237N, 15.843314E	field record Vondrák
<i>Bacidia trachona</i>	granite rock	6	48.8220956N, 15.9488764E	field record Vondrák
<i>Bacidia trachona</i>	gneiss stone	8	48.842249N, 15.890071E	field record Vondrák
<i>Bacidia trachona</i>	gneiss rock	10	48.852112N, 15.864522E	field record Vondrák
<i>Bacidia trachona</i>	gneiss rock	11	48.826277N, 15.887112E	field record Vondrák
<i>Bacidia viridifarinosa</i>	siliceous stone in stream	1	48.8520814N, 15.8481567E	PRA-Vondrák26227
<i>Bacidina arnoldiana</i>	granite stone in brook	21	48.85288N, 15.9965E	herb. Malíček15197
<i>Bacidina arnoldiana</i>	granite pebble	9	48.8207878N, 15.9305017E	field record Vondrák
<i>Bacidina egenula</i>	granite stone in brook	21	48.85288N, 15.9965E	herb. Malíček15196
<i>Bacidina egenula</i>	base-rich gneiss rock	8	48.843144N, 15.892251E	PRA-Vondrák26545
<i>Bacidina egenula</i>	brick in old wall	14	48.821240N, 15.968277E	PRA-Vondrák26675

<i>Bacidina chlorotricula</i>	wooden plank in bridge	11	48.827420N, 15.889142E	PRA-Vondrák26080
<i>Bacidina inundata</i>	Bittescher Gneis	3	48.8504N, 15.8477E	HBG-Schultz025614
<i>Bacidina inundata</i>	stone in stream	1	48.8525953N, 15.8481322E	field record Vondrák
<i>Bacidina inundata</i>	gneiss stones at river bank	7	48.873237N, 15.843314E	PRA-Vondrák26450
<i>Bacidina inundata</i>	gneiss stone in river; lichenicolous on <i>Verrucaria aquatilis</i>	1	48.8521978N, 15.8481161E	PRA-Vondrák26440
<i>Bacidina inundata</i>	granite boulder in river	6	48.8222719N, 15.9483722E	PRA-Vondrák26419
<i>Bacidina mendax</i>	bark of <i>Ulmus glabra</i>	11	48.827420N, 15.889142E	field record Vondrák
<i>Bacidina phacodes</i>	bark of <i>Fagus sylvatica</i>	1	48.8522458N, 15.8490817E	field record Vondrák
<i>Bacidina phacodes</i>	bark of <i>Fagus sylvatica</i>	1	48.8522753N, 15.8489636E	PRA-Vondrák25994
<i>Bacidina</i> sp. (sorediate)	bark of <i>Quercus petraea</i>	1	48.8521025N, 15.8490281E	field record Vondrák
<i>Bacidina</i> sp. 1	bark of <i>Carpinus betulus</i>	9	48.8210040N, 15.9413204E	field record Vondrák
<i>Bacidina</i> sp. 1	bark of <i>Carpinus betulus</i>	8	48.839436N, 15.890422E	field record Vondrák
<i>Bacidina</i> sp. 1	bark of <i>Ulmus glabra</i>	8	48.841898N, 15.891413E	field record Vondrák
<i>Bacidina</i> sp. 1	bark of <i>Acer campestre</i>	10	48.858560N, 15.874161E	field record Vondrák
<i>Bacidina</i> sp. 1	bark of <i>Acer campestre</i>	11	48.827420N, 15.889142E	field record Vondrák
<i>Bacidina</i> sp. 1	bark of <i>Acer campestre</i>	14	48.822823N, 15.970623E	field record Vondrák
<i>Bacidina</i> sp. 1	bark of <i>Carpinus betulus</i>	15	48.8929358N, 15.8139406E	field record Vondrák
<i>Bacidina</i> sp. 1	roots of <i>Alnus glutinosa</i> at stream	4	48.8412192N, 15.8469997E	PRA-Vondrák25954
<i>Bacidina sulphurella</i>	log; wood of <i>Quercus</i> <i>petraea</i>	5	48.8418839N, 15.8442564E	field record Vondrák
<i>Bacidina sulphurella</i>	bark of <i>Alnus glutinosa</i>	11	48.827420N, 15.889142E	field record Vondrák
<i>Baeomyces rufus</i>	calcareous rock	2	48.8502600N, 15.8479444E	field record Vondrák
<i>Baeomyces rufus</i>	soil	6	48.8220672N, 15.9468808E	field record Vondrák
<i>Baeomyces rufus</i>	soil	13	48.886404N, 15.845260E	field record Vondrák
<i>Baeomyces rufus</i>	soil	14	48.821240N, 15.968277E	field record Vondrák

<i>Baeomyces rufus</i>	gneiss rock	7	48.873761N, 15.841403E	PRA-Vondrák26503
<i>Bertia gigantospora</i>	bark of <i>Acer campestre</i>	11	48.833964N, 15.895660E	field record Vondrák
<i>Bertia gigantospora</i>	bark of <i>Ulmus glabra</i>	8	48.841898N, 15.891413E	PRA-Vondrák26533
<i>Bertia moriformis</i> ?	<i>Acer pseudoplatanus</i>	18	48.85343N, 15.8645E	HBG-Schultz025634
<i>Biatora pontica</i>	bark of <i>Carpinus betulus</i>	11	48.826277N, 15.887112E	field record Vondrák
<i>Biatora pontica</i>	bark of <i>Carpinus betulus</i>	8	48.839436N, 15.890422E	PRA-Vondrák26524
<i>Biatora pontica</i>	bark of <i>Carpinus betulus</i>	11	48.826277N, 15.887112E	PRA-Vondrák26596
<i>Biatora veteranorum</i>	wood of <i>Quercus</i> log	7	48.873237N, 15.843314E	field record Vondrák
<i>Biatora veteranorum</i>	wood of stump	1	48.8526736N, 15.8486675E	field record Vondrák
<i>Biatora veteranorum</i>	bark of <i>Carpinus betulus</i>	3	48.8475558N, 15.8499831E	field record Vondrák
<i>Biatora veteranorum</i>	wood of <i>Quercus</i> log	13	48.886498N, 15.844654E	field record Vondrák
<i>Biatora veteranorum</i>	wood of <i>Quercus</i> stump	15	48.8929358N, 15.8139406E	field record Vondrák
<i>Biatora veteranorum</i>	wood of log of <i>Quercus petraea</i>	7	48.873839N, 15.842486E	PRA-Vondrák26485
<i>Biatora veteranorum</i>	wood of stump of <i>Pinus sylvestris</i>	3	48.8479800N, 15.8524547E	PRA-Vondrák26251
<i>Biatora veteranorum</i>	dry bark of dead <i>Quercus</i>	13	48.884N, 15.8435E	PRA-Palice31444
<i>Biatora veteranorum</i>	wood of <i>Pinus</i> snag	17	48.87897N, 15.83813E	PRA-Palice34077
<i>Biatoridium monasteriense</i>	bark of <i>Acer platanoides</i>	7	48.873178N, 15.843634E	field record Vondrák
<i>Biatoridium monasteriense</i>	bark of <i>Sambucus nigra</i>	9	48.8207878N, 15.9305017E	field record Vondrák
<i>Biatoridium monasteriense</i>	bark of <i>Ulmus laevis</i>	3	48.8475558N, 15.8499831E	field record Vondrák
<i>Biatoridium monasteriense</i>	bark of <i>Sambucus nigra</i>	8	48.841898N, 15.891413E	field record Vondrák
<i>Biatoridium monasteriense</i>	bark of <i>Sambucus nigra</i>	11	48.833964N, 15.895660E	field record Vondrák
<i>Biatoridium monasteriense</i>	bark of <i>Sambucus nigra</i>	15	48.891568N, 15.812768E	field record Vondrák
<i>Biatoridium monasteriense</i>	bark of <i>Sambucus nigra</i>	16	48.8594961N, 15.8789997E	field record Vondrák
<i>Biatoridium monasteriense</i>	bark of <i>Sambucus nigra</i>	11	48.833964N, 15.895660E	PRA-Vondrák26035
<i>Bilimbia fuscoviridis</i>	lime enriched gneiss rock	10	48.852112N, 15.864522E	field record Vondrák

<i>Bilimbia microcarpa</i>	bryophytes on calcareous rock	4	48.8417525N, 15.8493708E	PRA-Vondrák26317
<i>Bilimbia microcarpa</i>	bryophytes on calcareous rock	4	48.8417525N, 15.8493708E	PRA-Vondrák26326
<i>Bilimbia sabuletorum</i>	mosses on brick in old wall	14	48.821240N, 15.968277E	PRA-Vondrák26676
<i>Bilimbia sabuletorum</i>	bryophytes calcareous soil	18	48.855583N, 15.8614444E	field record Malíček
<i>Botryolepraria lesdainii</i>	shaded stones and in wall	9	48.8207878N, 15.9305017E	field record Vondrák
<i>Botryolepraria lesdainii</i>	calcareous rock	2	48.8502600N, 15.8479444E	field record Vondrák
<i>Botryolepraria lesdainii</i>	shaded calcareous outcrop	5	48.8413756N, 15.8463914E	field record Vondrák
<i>Botryolepraria lesdainii</i>	lime enriched gneiss rock	10	48.852112N, 15.864522E	field record Vondrák
<i>Botryolepraria lesdainii</i>	concrete	11	48.827420N, 15.889142E	field record Vondrák
<i>Botryolepraria lesdainii</i>	base-rich gneiss outcrop	15	48.8929358N, 15.8139406E	field record Vondrák
<i>Botryolepraria lesdainii</i>	muscolous in deep shade in crevice below a boulder, + <i>Lepraria crassissima</i> , <i>Micarea subviridescens</i>	17	48.87930N, 15.83805E	PRA-Palice34111
<i>Bryostigma muscigenum</i>	bark of <i>Sambucus nigra</i>	5	48.8418839N, 15.8442564E	field record Vondrák
<i>Bryostigma muscigenum</i>	bark of <i>Carpinus betulus</i>	6	48.8220672N, 15.9468808E	field record Vondrák
<i>Bryostigma muscigenum</i>	bark of <i>Sambucus nigra</i>	1	48.8522458N, 15.8481308E	PRA-Vondrák25938
<i>Buellia aethalea</i>	gneiss rock	7	48.873761N, 15.841403E	field record Vondrák
<i>Buellia aethalea</i>	granite stone	9	48.8213750N, 15.9420030E	field record Vondrák
<i>Buellia aethalea</i>	granite rock	6	48.8220956N, 15.9488764E	field record Vondrák
<i>Buellia aethalea</i>	granite stone	20	48.817472N, 16.0013611E	field record Malíček
<i>Buellia arborea</i>	wood of <i>Pinus sylvestris</i> stump	7	48.873237N, 15.843314E	field record Vondrák
<i>Buellia arborea</i>	wood of <i>Juniperus communis</i>	8	48.843481N, 15.892163E	field record Vondrák
<i>Buellia arborea</i>	wood of <i>Quercus</i> log	13	48.886498N, 15.844654E	field record Vondrák
<i>Buellia arborea</i>	wood of stump of <i>Pinus sylvestris</i>	3	48.8488300N, 15.8504806E	PRA-Vondrák26239

Buellia arborea	wood of stump of Pinus sylvestris	3	48.8488300N, 15.8504806E	PRA-Vondrák26241
Buellia arborea	wood on living stem of Juniperus communis	8	48.843481N, 15.892163E	PRA-Vondrák26578
Buellia arborea	wood of Pinus stump	10	48.858560N, 15.874161E	PRA-Vondrák25980
Buellia arborea	wood of stem of Juniperus communis	11	48.830915N, 15.894150E	PRA-Vondrák26606
Buellia arborea	wood of Pinus sylvestris stump	16	48.861492N, 15.870944E	PRA-Vondrák26643
Buellia badia	gneiss rock	7	48.873761N, 15.841403E	field record Vondrák
Buellia badia	wood of Juniperus snag	11	48.830915N, 15.894150E	field record Vondrák
Buellia badia	granite rock	14	48.820772N, 15.972737E	field record Vondrák
Buellia badia	orthogneiss rock	18	48.85754472N, 15.8595102E	field record Malíček
Buellia badia	siliceous rock (probably erlan)	10	48.856972N, 15.876277E	field record Malíček
Buellia badia	granite rock	20	48.817805N, 16.0105555E	field record Malíček
Buellia griseovirens	bark of Carpinus betulus	4	48.8413897N, 15.8511658E	field record Vondrák
Buellia griseovirens	wood of Quercus log	6	48.8220956N, 15.9488764E	field record Vondrák
Buellia griseovirens	wood of Quercus snag	8	48.844630N, 15.893052E	field record Vondrák
Buellia griseovirens	twig of Alnus glutinosa	11	48.827420N, 15.889142E	field record Vondrák
Buellia griseovirens	wood of Pinus sylvestris log	14	48.821240N, 15.968277E	field record Vondrák
Buellia griseovirens	twig of Pinus sylvestris	15	48.892921N, 15.814703E	field record Vondrák
Buellia griseovirens	bark of Juniperus communis	8	48.843481N, 15.892163E	PRA-Vondrák26577
Buellia griseovirens	bark of Carpinus betulus	14	48.819544N, 15.970047E	PRA-Vondrák26613
Buellia griseovirens	bark of Quercus petraea agg.	3	48.848910N, 15.8497363E	field record Malíček
Buellia sandstedei	schist rock	3	48.8486394N, 15.8486031E	PRA-Vondrák26683
Buellia schaeferi	bark of Quercus petraea	3	48.8479800N, 15.8524547E	PRA-Vondrák26233
Buellia schaeferi	wood of Pinus sylvestris stump	10	48.858560N, 15.874161E	PRA-Vondrák26583
Buellia schaeferi	wood of stem of Juniperus communis	14	48.821679N, 15.967163E	PRA-Vondrák26620

Buellia schaereri	bark of Quercus	3	48.8486394N, 15.8486031E	PRA-Vondrák26638
Buellia sp.	wood of Pinus sylvestris root	16	48.861492N, 15.870944E	PRA-Vondrák26212
Buellia sp.	wood of Pinus sylvestris root	16	48.861492N, 15.870944E	PRA-Vondrák26641
Buellia sp.	wood of Quercus log	16	48.861492N, 15.870944E	PRA-Vondrák26642
Calicium abietinum	wood of Pinus sylvestris snag	16	48.861093N, 15.874733E	PRA-Vondrák26210
Calicium adpersum	bark of Quercus	7	48.873178N, 15.843634E	field record Vondrák
Calicium adpersum	bark of Quercus	7	48.873237N, 15.843314E	field record Vondrák
Calicium episcalaris	wood of stump of Pinus sylvestris	3	48.8488300N, 15.8504806E	PRA-Vondrák26240
Calicium episcalaris	wood of Pinus sylvestris stump	10	48.858560N, 15.874161E	PRA-Vondrák26588
Calicium episcalaris	wood of stump of Quercus petraea	11	48.830915N, 15.894150E	PRA-Vondrák26612
Calicium glaucellum	wood of Quercus log	9	48.8214169N, 15.9421102E	field record Vondrák
Calicium glaucellum	stump; wood of Pinus sylvestris	3	48.8488739N, 15.8497494E	field record Vondrák
Calicium glaucellum	wood of Quercus snag	6	48.8220672N, 15.9468808E	field record Vondrák
Calicium glaucellum	wood of Quercus stump	8	48.844630N, 15.893052E	field record Vondrák
Calicium glaucellum	wood of Quercus log	11	48.830915N, 15.894150E	field record Vondrák
Calicium glaucellum	wood of Quercus log	13	48.886498N, 15.844654E	field record Vondrák
Calicium glaucellum	wood of Pinus sylvestris log	14	48.821679N, 15.967163E	field record Vondrák
Calicium glaucellum	wood of Pinus sylvestris snag	15	48.892921N, 15.814703E	field record Vondrák
Calicium glaucellum	stump	3	48.848910N, 15.8497363E	field record Malíček
Calicium montanum	wood of Juniperus communis twig	11	48.830915N, 15.894150E	PRA-Vondrák26116
Calicium salicinum	bark of Quercus	7	48.873237N, 15.843314E	field record Vondrák
Calicium salicinum	bark of Qercus	6	48.8220956N, 15.9488764E	field record Vondrák
Calogaya sp.	calcareous schist rock	18	48.8559108N, 15.8607847E	PRA-Vondrák26681
Caloplaca arenaria	granite rock	9	48.8202329N, 15.9427421E	field record Vondrák

Caloplaca arenaria	granite stone	14	48.8195761N, 15.9721481E	PRA-Vondrák26667
Caloplaca arenaria	granite stone	20	48.817472N, 16.0013611E	field record Malíček
Caloplaca arnoldii	base-rich gneiss rock	7	48.873178N, 15.843634E	field record Vondrák
Caloplaca arnoldii	calcareous rock	3	48.8488739N, 15.8497494E	field record Vondrák
Caloplaca arnoldii	base-rich gneiss outcrop; vertical face	5	48.8418839N, 15.8442564E	field record Vondrák
Caloplaca arnoldii	gneiss rock	8	48.841552N, 15.890152E	field record Vondrák
Caloplaca arnoldii	gneiss outcrop	15	48.892921N, 15.814703E	field record Vondrák
Caloplaca arnoldii	base-rich gneiss rock	7	48.873839N, 15.842486E	PRA-Vondrák26482
Caloplaca arnoldii	base-rich gneiss rock	8	48.841552N, 15.890152E	PRA-Vondrák26571
Caloplaca arnoldii	orthogneiss rock	18	48.85754472N, 15.8595102E	field record Malíček
Caloplaca arnoldii	limestone rock	19	48.852463N, 15.8589986E	field record Malíček
Caloplaca arnoldii	siliceous rock (probably erlan)	10	48.856972N, 15.876277E	field record Malíček
Caloplaca atroflava	worked wood	19	48.851511N, 15.856107E	HBG-Schultz025590
Caloplaca atroflava	gneiss stone	7	48.873761N, 15.841403E	PRA-Vondrák26507
Caloplaca atroflava	base-rich gneiss rock	8	48.841552N, 15.890152E	PRA-Vondrák26574
Caloplaca atroflava	worked wood	19	48.851511N, 15.856107E	PRA-Vondrák26686
Caloplaca aurantia	calcareous rock	3	48.8488739N, 15.8497494E	field record Vondrák
Caloplaca aurantia	calcareous rock	10	48.858560N, 15.874161E	field record Vondrák
Caloplaca aurantia	limestone rock	18	48.855583N, 15.8614444E	field record Malíček
Caloplaca aurantia	limestone rock	10	48.856972N, 15.876277E	field record Malíček
Caloplaca biatorina	calcareous siliceous ("erlan") rock	3	48.848910N, 15.8497363E	field record Malíček
Caloplaca cerina	twig of Salix fragilis	10	48.858882N, 15.871622E	field record Vondrák
Caloplaca cerina	bark of Salix fragilis	10	48.858882N, 15.871622E	PRA-Vondrák25978
Caloplaca cerina	bark of Salix fragilis	10	48.858882N, 15.871622E	PRA-Vondrák26589



Caloplaca cirrochroa	gneiss rock	7	48.873839N, 15.842486E	field record Vondrák
Caloplaca cirrochroa	calcareous rock	3	48.8488739N, 15.8497494E	field record Vondrák
Caloplaca cirrochroa	calcareous rock	4	48.8413897N, 15.8511658E	field record Vondrák
Caloplaca cirrochroa	base-rich gneiss rock	8	48.843720N, 15.892490E	field record Vondrák
Caloplaca cirrochroa	calcareous rock	10	48.856945N, 15.876061E	field record Vondrák
Caloplaca cirrochroa	base-rich gneiss rock	11	48.826570N, 15.887464E	field record Vondrák
Caloplaca cirrochroa	base-rich gneiss rock	13	48.883531N, 15.843144E	field record Vondrák
Caloplaca cirrochroa	limestone rock	18	48.855583N, 15.8614444E	field record Malíček
Caloplaca cirrochroa	calcareous siliceous ("erlan") rock	3	48.848910N, 15.8497363E	field record Malíček
Caloplaca citrina	base-rich gneiss rock	7	48.873839N, 15.842486E	PRA-Vondrák26476
Caloplaca crenulatella	calcareous rock	4	48.8413897N, 15.8511658E	field record Vondrák
Caloplaca crenulatella	concrete in wall	15	48.8929358N, 15.8139406E	field record Vondrák
Caloplaca crenulatella	limestone rock	19	48.852463N, 15.8589986E	field record Malíček
Caloplaca decipiens	limestone rock	19	48.852463N, 15.8589986E	field record Malíček
Caloplaca demissa	base-rich gneiss rock	7	48.873178N, 15.843634E	field record Vondrák
Caloplaca demissa	base-rich gneiss outcrop; vertical face	5	48.8418839N, 15.8442564E	field record Vondrák
Caloplaca demissa	base-rich gneiss rock	8	48.843144N, 15.892251E	field record Vondrák
Caloplaca demissa	base-rich gneiss rock	10	48.852557N, 15.866664E	field record Vondrák
Caloplaca demissa	base-rich gneiss rock	11	48.826570N, 15.887464E	field record Vondrák
Caloplaca demissa	base-rich gneiss rock	12	48.894336N, 15.821180E	field record Vondrák
Caloplaca demissa	base-rich gneiss rock	13	48.883531N, 15.843144E	field record Vondrák
Caloplaca demissa	granite rock	14	48.8193900N, 15.9721819E	field record Vondrák
Caloplaca demissa	gneiss outcrop	15	48.892921N, 15.814703E	field record Vondrák
Caloplaca demissa	foot of vertical gneiss rock in well-lit forest	13	48.8865N, 15.8446E	PRA-Palice34120

Caloplaca demissa	orthogneiss rock	18	48.85754472N, 15.8595102E	field record Malíček
Caloplaca demissa	siliceous rock	3	48.848910N, 15.8497363E	field record Malíček
Caloplaca demissa	siliceous rock (probably erlan)	10	48.856972N, 15.876277E	field record Malíček
Caloplaca flavocitrina	calcareous siliceous ("erlan") rock	3	48.848910N, 15.8497363E	herb. Malíček15576
Caloplaca flavocitrina	gneiss rock	7	48.873839N, 15.842486E	field record Vondrák
Caloplaca flavocitrina	calcareous rock	3	48.8488739N, 15.8497494E	field record Vondrák
Caloplaca flavocitrina	calcareous rock	4	48.8413897N, 15.8511658E	field record Vondrák
Caloplaca flavocitrina	base-rich gneiss rock	8	48.843144N, 15.892251E	field record Vondrák
Caloplaca flavocitrina	calcareous rock	10	48.858860N, 15.873120E	field record Vondrák
Caloplaca flavocitrina	base-rich gneiss rock	11	48.826570N, 15.887464E	field record Vondrák
Caloplaca flavocitrina	base-rich gneiss rock	13	48.883531N, 15.843144E	field record Vondrák
Caloplaca flavocitrina	concrete	14	48.821240N, 15.968277E	field record Vondrák
Caloplaca flavocitrina	gneiss outcrop	15	48.892921N, 15.814703E	field record Vondrák
Caloplaca flavocitrina	calcareous rock	4	48.8417525N, 15.8493708E	PRA-Vondrák26299
Caloplaca flavovirescens	calcareous rock	3	48.8488739N, 15.8497494E	field record Vondrák
Caloplaca flavovirescens	calcareous rock	4	48.8413897N, 15.8511658E	field record Vondrák
Caloplaca flavovirescens	calcareous rock	10	48.858560N, 15.874161E	field record Vondrák
Caloplaca flavovirescens	limestone rock	18	48.855583N, 15.8614444E	field record Malíček
Caloplaca flavovirescens	limestone rock	19	48.852463N, 15.8589986E	field record Malíček
Caloplaca grimmiae	gneiss rock	8	48.844630N, 15.893052E	field record Vondrák
Caloplaca grimmiae	granite stone	14	48.821784N, 15.972383E	field record Vondrák
Caloplaca grimmiae	gneiss outcrop	15	48.892921N, 15.814703E	field record Vondrák
Caloplaca holocarpa	orthogneiss rock	18	48.85754472N, 15.8595102E	herb. Malíček15565
Caloplaca holocarpa	gneiss stone in river	7	48.873237N, 15.843314E	field record Vondrák

Caloplaca holocarpa	granite stone in river	9	48.8210040N, 15.9413204E	field record Vondrák
Caloplaca chalybaea	calcareous rock	4	48.8417525N, 15.8493708E	PRA-Vondrák26346
Caloplaca chlorina	granite stone in brook	21	48.85288N, 15.9965E	herb. Malíček15195
Caloplaca chlorina	gneiss stone in river	7	48.873237N, 15.843314E	field record Vondrák
Caloplaca chlorina	granite stone in river	9	48.8210040N, 15.9413204E	field record Vondrák
Caloplaca chlorina	granite stone in river	6	48.8222719N, 15.9483722E	field record Vondrák
Caloplaca chlorina	gneiss stone in river	8	48.841898N, 15.891413E	field record Vondrák
Caloplaca chlorina	calcareous rock	10	48.858860N, 15.873120E	field record Vondrák
Caloplaca chlorina	base-rich gneiss rock	13	48.883531N, 15.843144E	field record Vondrák
Caloplaca chlorina	granite stone	14	48.821784N, 15.972383E	field record Vondrák
Caloplaca chlorina	gneiss stone in wall	15	48.8929358N, 15.8139406E	field record Vondrák
Caloplaca chrysodeta	gneiss rock	7	48.873839N, 15.842486E	field record Vondrák
Caloplaca chrysodeta	calcareous rock	2	48.8502600N, 15.8479444E	field record Vondrák
Caloplaca chrysodeta	calcareous rock	3	48.8488739N, 15.8497494E	field record Vondrák
Caloplaca chrysodeta	calcareous rock	4	48.8413897N, 15.8511658E	field record Vondrák
Caloplaca chrysodeta	calcareous rock	10	48.852112N, 15.864522E	field record Vondrák
Caloplaca inconnexa	calcareous rock	4	48.8413897N, 15.8511658E	field record Vondrák
Caloplaca inconnexa	calcareous rock	4	48.8417525N, 15.8493708E	PRA-Vondrák26313
Caloplaca inconnexa	calcareous rock	4	48.8417525N, 15.8493708E	PRA-Vondrák26347
Caloplaca inconnexa	limestone rock	18	48.855583N, 15.8614444E	field record Malíček
Caloplaca interfulgens	calcareous rock	4	48.8417525N, 15.8493708E	PRA-Vondrák26320
Caloplaca interfulgens	calcareous rock	3	48.8488300N, 15.8504806E	PRA-Vondrák26271
Caloplaca isidiigera	base-rich gneiss rock	7	48.873839N, 15.842486E	PRA-Vondrák26479
Caloplaca lucifuga	bark of Quercus	7	48.873178N, 15.843634E	field record Vondrák

Caloplaca lucifuga	bark of Quercus	9	48.8214169N, 15.9421102E	field record Vondrák
Caloplaca lucifuga	bark of Quercus petraea	1	48.8521025N, 15.8490281E	field record Vondrák
Caloplaca lucifuga	bark of Acer platanoides	4	48.8413756N, 15.8463914E	field record Vondrák
Caloplaca lucifuga	bark of Quercus, 80 cm trunk diameter	13	48.886498N, 15.844654E	field record Vondrák
Caloplaca lucifuga	fissured bark of Quercus petraea, + Lecanora expallens, Chrysothrix candelaris, Lepraria incana	17	48.87902N, 15.83833E	PRA-Palice34094
Caloplaca monacensis	Quercus robur	18	48.857056N, 15.861518E	HBG-Schultz025625
Caloplaca monacensis	bark of Quercus	8	48.844630N, 15.893052E	field record Vondrák
Caloplaca monacensis	bark of Acer platanoides	13	48.88347N, 15.84261E	PRA-Palice31442
Caloplaca oasis	concrete in wall	15	48.8929358N, 15.8139406E	field record Vondrák
Caloplaca oasis	limestone rock	18	48.855583N, 15.8614444E	field record Malíček
Caloplaca obliterans	gneiss rock	7	48.873237N, 15.843314E	field record Vondrák
Caloplaca obliterans	gneiss rock	7	48.873839N, 15.842486E	field record Vondrák
Caloplaca obliterans	base-rich gneiss rock	13	48.883531N, 15.843144E	field record Vondrák
Caloplaca obliterans	base-rich gneiss rock	7	48.873839N, 15.842486E	PRA-Vondrák26480
Caloplaca obliterans	dry vertical (lime enriched) silicate rock at foot of the rock-wall, Caloplaca obliterans associated	17	48.87927N, 15.83775E	PRA-Palice34092
Caloplaca obscurella	bark of Quercus	9	48.8214169N, 15.9421102E	field record Vondrák
Caloplaca obscurella	bark of Fagus sylvatica	1	48.8522458N, 15.8490817E	field record Vondrák
Caloplaca obscurella	bark of Carpinus betulus	4	48.8413897N, 15.8511658E	field record Vondrák
Caloplaca obscurella	bark of Carpinus betulus	4	48.8413897N, 15.8511658E	field record Vondrák
Caloplaca obscurella	bark of Carpinus betulus	8	48.837238N, 15.888325E	field record Vondrák
Caloplaca obscurella	bark of Acer campestre	14	48.822823N, 15.970623E	field record Vondrák

<i>Caloplaca obscurella</i>	bark of <i>Fraxinus excelsior</i>	15	48.8929358N, 15.8139406E	field record Vondrák
<i>Caloplaca obscurella</i>	bark of <i>Acer campestre</i>	14	48.822823N, 15.970623E	PRA-Vondrák26630
<i>Caloplaca phlogina</i>	bark of <i>Quercus petraea</i>	3	48.8479800N, 15.8524547E	PRA-Vondrák26254
<i>Caloplaca pusilla</i>	gneiss rock	7	48.873839N, 15.842486E	field record Vondrák
<i>Caloplaca pusilla</i>	calcareous rock	4	48.8413897N, 15.8511658E	field record Vondrák
<i>Caloplaca pusilla</i>	base-rich gneiss rock	11	48.826570N, 15.887464E	field record Vondrák
<i>Caloplaca pusilla</i>	gneiss stone in wall	15	48.8929358N, 15.8139406E	field record Vondrák
<i>Caloplaca pusilla</i>	calcareous rock	4	48.8417525N, 15.8493708E	PRA-Vondrák26170
<i>Caloplaca pusilla</i>	calcareous rock	3	48.8488300N, 15.8504806E	PRA-Vondrák26256
<i>Caloplaca pusilla</i>	calcareous rock	3	48.8486394N, 15.8486031E	PRA-Vondrák26469
<i>Caloplaca pusilla</i>	limestone rock	19	48.852463N, 15.8589986E	field record Malíček
<i>Caloplaca pyracea</i>	bark of <i>Quercus</i>	9	48.8218808N, 15.9429244E	field record Vondrák
<i>Caloplaca pyracea</i>	bark of <i>Betula verrucosa</i>	4	48.8413897N, 15.8511658E	field record Vondrák
<i>Caloplaca pyracea</i>	twig of <i>Salix fragilis</i>	10	48.858882N, 15.871622E	field record Vondrák
<i>Caloplaca pyracea</i>	bark of <i>Salix fragilis</i>	10	48.858882N, 15.871622E	PRA-Vondrák26591
<i>Caloplaca raesaenenii</i>	stem of <i>Sedum</i>	5	48.8418839N, 15.8442564E	field record Vondrák
<i>Caloplaca raesaenenii</i>	bark of <i>Quercus</i>	10	48.858560N, 15.874161E	field record Vondrák
<i>Caloplaca raesaenenii</i>	wood of <i>Pinus</i> stump	10	48.858560N, 15.874161E	PRA-Vondrák25974
<i>Caloplaca stillicidiorum</i>	plant remnants	4	48.8417525N, 15.8493708E	PRA-Vondrák26334
<i>Caloplaca subpallida</i>	calcareous silicate schist	3	48.84894N, 15.85021E	HBG-Schultz025611
<i>Caloplaca subpallida</i>	gneiss rock	7	48.873761N, 15.841403E	field record Vondrák
<i>Caloplaca subpallida</i>	gneiss	5	48.8418839N, 15.8442564E	field record Vondrák
<i>Caloplaca subpallida</i>	gneiss stone in river	8	48.841898N, 15.891413E	field record Vondrák
<i>Caloplaca subpallida</i>	base-rich gneiss rock	11	48.826570N, 15.887464E	field record Vondrák
<i>Caloplaca subpallida</i>	base-rich gneiss rock	12	48.894336N, 15.821180E	field record Vondrák

Caloplaca subpallida	granite rock	14	48.820772N, 15.972737E	field record Vondrák
Caloplaca subpallida	gneiss outcrop	15	48.892921N, 15.814703E	field record Vondrák
Caloplaca subpallida	orthogneiss rock	18	48.85754472N, 15.8595102E	field record Malíček
Caloplaca subpallida	siliceous rock	3	48.848910N, 15.8497363E	field record Malíček
Caloplaca subpallida	siliceous rock (probably erlan)	10	48.856972N, 15.876277E	field record Malíček
Caloplaca subsoluta	base-rich gneiss rock	8	48.843144N, 15.892251E	field record Vondrák
Caloplaca subsoluta	base-rich gneiss rock	11	48.826570N, 15.887464E	field record Vondrák
Caloplaca subsoluta	base-rich gneiss rock	12	48.894336N, 15.821180E	field record Vondrák
Caloplaca substerilis	bark of Quercus petraea	14	48.822823N, 15.970623E	PRA-Vondrák26631
Caloplaca teicholyta	calcareous rock	3	48.8488739N, 15.8497494E	field record Vondrák
Caloplaca teicholyta	concrete in wall	15	48.8929358N, 15.8139406E	field record Vondrák
Caloplaca teicholyta	limestone rock	19	48.852463N, 15.8589986E	field record Malíček
Caloplaca variabilis	calcareous rock	3	48.8488739N, 15.8497494E	field record Vondrák
Caloplaca variabilis	calcareous rock	4	48.8413897N, 15.8511658E	field record Vondrák
Caloplaca variabilis	calcareous rock	10	48.858560N, 15.874161E	field record Vondrák
Caloplaca variabilis	limestone rock	18	48.855583N, 15.8614444E	field record Malíček
Caloplaca velana	calcareous rock	4	48.8413897N, 15.8511658E	field record Vondrák
Caloplaca velana	calcareous rock	10	48.858560N, 15.874161E	field record Vondrák
Caloplaca velana	limestone rock	19	48.852463N, 15.8589986E	field record Malíček
Caloplaca viridirufa	orthogneiss rock	18	48.85754472N, 15.8595102E	herb. Malíček15562
Caloplaca viridirufa	gneiss rock	7	48.873237N, 15.843314E	field record Vondrák
Caloplaca viridirufa	base-rich gneiss outcrop; vertical face	5	48.8418839N, 15.8442564E	field record Vondrák
Caloplaca viridirufa	base-rich gneiss rock	8	48.843720N, 15.892490E	field record Vondrák
Caloplaca viridirufa	base-rich gneiss rock	10	48.852557N, 15.866664E	field record Vondrák

<i>Caloplaca viridirufa</i>	base-rich gneiss rock	12	48.894336N, 15.821180E	field record Vondrák
<i>Caloplaca viridirufa</i>	base-rich gneiss rock	13	48.883531N, 15.843144E	field record Vondrák
<i>Caloplaca viridirufa</i>	gneiss outcrop	15	48.892921N, 15.814703E	field record Vondrák
<i>Caloplaca viridirufa</i>	base-rich gneiss rock	7	48.873839N, 15.842486E	PRA-Vondrák26483
<i>Caloplaca viridirufa</i>	siliceous rock	3	48.848910N, 15.8497363E	field record Malíček
<i>Caloplaca vitellinula</i>	granite rock	6	48.8220956N, 15.9488764E	field record Vondrák
<i>Caloplaca vitellinula</i>	gneiss rock	8	48.841552N, 15.890152E	field record Vondrák
<i>Caloplaca vitellinula</i>	base-rich gneiss rock	13	48.883531N, 15.843144E	field record Vondrák
<i>Caloplaca vitellinula</i>	gneiss stone in wall	15	48.8929358N, 15.8139406E	field record Vondrák
<i>Caloplaca vitellinula</i>	base-rich granite rock	6	48.8212761N, 15.9490481E	PRA-Vondrák26409
<i>Caloplaca vitellinula</i>	base-rich gneiss rock	8	48.841552N, 15.890152E	PRA-Vondrák26573
<i>Caloplaca xerica</i>	base-rich gneiss rock	8	48.843720N, 15.892490E	field record Vondrák
<i>Caloplaca xerica</i>	base-rich gneiss rock	11	48.826570N, 15.887464E	field record Vondrák
<i>Caloplaca xerica</i>	base-rich gneiss rock	12	48.894336N, 15.821180E	field record Vondrák
<i>Caloplaca xerica</i>	limestone rock	19	48.852463N, 15.8589986E	field record Malíček
<i>Candelariella aurella</i>	calcareous rock	3	48.8488739N, 15.8497494E	field record Vondrák
<i>Candelariella aurella</i>	calcareous rock	4	48.8413897N, 15.8511658E	field record Vondrák
<i>Candelariella aurella</i>	base-rich gneiss outcrop	15	48.8929358N, 15.8139406E	field record Vondrák
<i>Candelariella aurella</i>	limestone rock	18	48.855583N, 15.8614444E	field record Malíček
<i>Candelariella aurella</i>	limestone rock	19	48.852463N, 15.8589986E	field record Malíček
<i>Candelariella cf. faginea</i>	bark of <i>Fagus sylvatica</i>	17	48.87802N, 15.83875E	PRA-Palice34101
<i>Candelariella coralliza</i>	gneiss rock	7	48.873761N, 15.841403E	field record Vondrák
<i>Candelariella coralliza</i>	granite rock	9	48.8193453N, 15.9420184E	field record Vondrák
<i>Candelariella coralliza</i>	granite rock	6	48.8220956N, 15.9488764E	field record Vondrák

Candelariella coralliza	gneiss rock	8	48.844630N, 15.893052E	field record Vondrák
Candelariella coralliza	gneiss outcrop	11	48.830915N, 15.894150E	field record Vondrák
Candelariella coralliza	granite rock	14	48.820772N, 15.972737E	field record Vondrák
Candelariella efflorescens	bark of Quercus petraea agg.	10	48.856972N, 15.876277E	herb. Malíček15534
Candelariella efflorescens	bark of Fagus sylvatica	7	48.874179N, 15.839595E	field record Vondrák
Candelariella efflorescens	twig of Ulmus laevis	1	48.8525953N, 15.8481322E	field record Vondrák
Candelariella efflorescens	bark of Quercus petraea	4	48.8413897N, 15.8511658E	field record Vondrák
Candelariella efflorescens	twig of Tilia	6	48.8222719N, 15.9483722E	field record Vondrák
Candelariella efflorescens	bark of Carpinus betulus	14	48.819544N, 15.970047E	field record Vondrák
Candelariella plumbea	vertical face, of low erlan rock	16	48.8615N, 15.87155E	PRA-Palice34058
Candelariella sp.	calcareous schist rock	3	48.8486394N, 15.8486031E	PRA-Vondrák26684
Candelariella vitellina	gneiss rock	7	48.873761N, 15.841403E	field record Vondrák
Candelariella vitellina	gneiss	5	48.8418839N, 15.8442564E	field record Vondrák
Candelariella vitellina	granite rock	6	48.8220672N, 15.9468808E	field record Vondrák
Candelariella vitellina	gneiss stone in scree	8	48.843144N, 15.892251E	field record Vondrák
Candelariella vitellina	base-rich gneiss rock	11	48.826570N, 15.887464E	field record Vondrák
Candelariella vitellina	gneiss rock	12	48.894336N, 15.821180E	field record Vondrák
Candelariella vitellina	granite rock	14	48.820772N, 15.972737E	field record Vondrák
Candelariella vitellina	gneiss outcrop	15	48.892921N, 15.814703E	field record Vondrák
Candelariella vitellina	orthogneiss rock	18	48.85754472N, 15.8595102E	field record Malíček
Candelariella vitellina	siliceous rock (probably erlan)	10	48.856972N, 15.876277E	field record Malíček
Candelariella vitellina	granite stone	20	48.817472N, 16.0013611E	field record Malíček
Candelariella xanthostigma	bark of Quercus petraea agg.	10	48.856972N, 15.876277E	herb. Malíček15535
Candelariella xanthostigma	bark of Quercus	7	48.873761N, 15.841403E	field record Vondrák



Candelariella xanthostigma	bark of Quercus	9	48.8214169N, 15.9421102E	field record Vondrák
Candelariella xanthostigma	bark of Fagus sylvatica	1	48.8522458N, 15.8490817E	field record Vondrák
Candelariella xanthostigma	bark of Quercus petraea	1	48.8521025N, 15.8490281E	field record Vondrák
Candelariella xanthostigma	bark of Quercus	3	48.8479800N, 15.8524547E	field record Vondrák
Candelariella xanthostigma	bark of Carpinus betulus	4	48.8413897N, 15.8511658E	field record Vondrák
Candelariella xanthostigma	bark of Quercus	8	48.844630N, 15.893052E	field record Vondrák
Candelariella xanthostigma	bark of Quercus	14	48.821784N, 15.972383E	field record Vondrák
Candelariella xanthostigma	bark of Fraxinus excelsior	15	48.8929358N, 15.8139406E	field record Vondrák
Candelariella xanthostigma	bark of Quercus petraea agg.	3	48.848910N, 15.8497363E	field record Malíček
Candelariella xanthostigmoides	bark of Fagus sylvatica	8	48.837238N, 15.888325E	field record Vondrák
Candelariella xanthostigmoides	twig of Alnus glutinosa	10	48.858882N, 15.871622E	field record Vondrák
Candelariella xanthostigmoides	twig of Alnus glutinosa	11	48.827420N, 15.889142E	field record Vondrák
Candelariella xanthostigmoides	bark of Carpinus betulus	14	48.819544N, 15.970047E	field record Vondrák
Candelariella xanthostigmoides	twig of Pinus sylvestris	15	48.892921N, 15.814703E	field record Vondrák
Candelariella xanthostigmoides	twig of Alnus glutinosa	11	48.827420N, 15.889142E	PRA-Vondrák26601
Catillaria atomarioides	granite stone in scree	9	48.8214169N, 15.9421102E	field record Vondrák
Catillaria atomarioides	gneiss stone in scree	8	48.843144N, 15.892251E	field record Vondrák
Catillaria atomarioides	gneiss rock	13	48.886498N, 15.844654E	field record Vondrák
Catillaria atomarioides	granite boulder in open scree	6	48.8220956N, 15.9488764E	PRA-Vondrák26382
Catillaria atomarioides	granite boulder in open scree	6	48.8220956N, 15.9488764E	PRA-Vondrák26397
Catillaria atomarioides	gneiss rock at river bank	8	48.841898N, 15.891413E	PRA-Vondrák26535
Catillaria cf. aphana	calcareous rock	3	48.8488300N, 15.8504806E	PRA-Vondrák26252
Catillaria cf. aphana	calcareous rock	3	48.8488300N, 15.8504806E	PRA-Vondrák26269
Catillaria fungoides	twig of Salix fragilis	10	48.858882N, 15.871622E	field record Vondrák

<i>Catillaria fungoides</i>	bark of <i>Fraxinus excelsior</i>	14	48.819512N, 15.969166E	field record Vondrák
<i>Catillaria fungoides</i>	bark of <i>Fagus sylvatica</i>	8	48.837238N, 15.888325E	PRA-Vondrák26523
<i>Catillaria fungoides</i>	bark of <i>Fraxinus excelsior</i>	14	48.819512N, 15.969166E	PRA-Vondrák26615
<i>Catillaria chalybeia</i>	gneiss	5	48.8418839N, 15.8442564E	field record Vondrák
<i>Catillaria lenticularis</i>	limestone rock	18	48.855583N, 15.8614444E	herb. Malíček15555
<i>Catillaria lenticularis</i>	calcareous rock	3	48.8488739N, 15.8497494E	field record Vondrák
<i>Catillaria nigroclavata</i>	bark of <i>Fagus sylvatica</i> , in canopy	8	48.837238N, 15.888325E	field record Vondrák
<i>Catillaria nigroclavata</i>	twig of <i>Salix fragilis</i>	10	48.858882N, 15.871622E	field record Vondrák
<i>Catillaria nigroclavata</i>	twig of <i>Alnus glutinosa</i>	11	48.827420N, 15.889142E	field record Vondrák
<i>Catillaria nigroclavata</i>	bark of <i>Fraxinus excelsior</i>	14	48.819512N, 15.969166E	field record Vondrák
<i>Catillaria nigroclavata</i>	bark of <i>Fraxinus excelsior</i>	15	48.8929358N, 15.8139406E	field record Vondrák
<i>Catillaria nigroclavata</i>	wood of <i>Juniperus communis</i> twig	11	48.830915N, 15.894150E	PRA-Vondrák26074
<i>Catillaria nigroclavata</i>	twig of <i>Alnus glutinosa</i>	11	48.827420N, 15.889142E	PRA-Vondrák26603
<i>Cetraria aculeata</i>	soil	9	48.8218808N, 15.9429244E	field record Vondrák
<i>Cetraria aculeata</i>	soil, among mosses	6	48.8220672N, 15.9468808E	field record Vondrák
<i>Cetraria aculeata</i>	acid soil	20	48.817472N, 16.0013611E	field record Malíček
cf. <i>Endocarpon</i> sp.	calcareous soil; lichenicolous on <i>Placidium rufescens</i>	4	48.8417525N, 15.8493708E	PRA-Vondrák26340
<i>Circinaria caesiocinerea</i>	orthogneiss rock	18	48.85754472N, 15.8595102E	herb. Malíček15560
<i>Circinaria caesiocinerea</i>	gneiss rock	7	48.874179N, 15.839595E	field record Vondrák
<i>Circinaria caesiocinerea</i>	granite rock	9	48.8193453N, 15.9420184E	field record Vondrák
<i>Circinaria caesiocinerea</i>	granite rock	6	48.8220672N, 15.9468808E	field record Vondrák
<i>Circinaria caesiocinerea</i>	gneiss rock	8	48.844630N, 15.893052E	field record Vondrák
<i>Circinaria caesiocinerea</i>	gneiss rock	13	48.886498N, 15.844654E	field record Vondrák

Circinaria caesiocinerea	granite rock	14	48.820772N, 15.972737E	field record Vondrák
Circinaria caesiocinerea	gneiss rock	7	48.873761N, 15.841403E	PRA-Vondrák26499
Circinaria caesiocinerea	gneiss rock	8	48.844630N, 15.893052E	PRA-Vondrák26570
Circinaria caesiocinerea	siliceous rock	3	48.848910N, 15.8497363E	field record Malíček
Circinaria caesiocinerea	siliceous rock (probably erlan)	10	48.856972N, 15.876277E	field record Malíček
Circinaria caesiocinerea	granite stone	20	48.817472N, 16.0013611E	field record Malíček
Circinaria calcarea	limestone rock	18	48.855583N, 15.8614444E	herb. Malíček15557
Circinaria calcarea	calcareous rock	3	48.8488739N, 15.8497494E	field record Vondrák
Circinaria calcarea	calcareous rock	4	48.8413897N, 15.8511658E	field record Vondrák
Circinaria contorta	calcareous rock	3	48.8488739N, 15.8497494E	field record Vondrák
Circinaria contorta	calcareous rock	10	48.858560N, 15.874161E	field record Vondrák
Circinaria contorta	base-rich gneiss rock	13	48.883531N, 15.843144E	field record Vondrák
Circinaria contorta	granite stone	14	48.821784N, 15.972383E	field record Vondrák
Circinaria contorta	plant remnants	4	48.8417525N, 15.8493708E	PRA-Vondrák26338
Circinaria contorta	calcareous rock	3	48.8488300N, 15.8504806E	PRA-Vondrák26234
Circinaria contorta	calcareous rock	3	48.8488300N, 15.8504806E	PRA-Vondrák26247
Circinaria contorta	limestone rock	18	48.855583N, 15.8614444E	field record Malíček
Circinaria contorta	calcareous siliceous ("erlan") rock	3	48.848910N, 15.8497363E	field record Malíček
Circinaria hoffmanniana	calcareous rock	3	48.8488300N, 15.8504806E	PRA-Vondrák26263
Circinaria hoffmanniana	limestone rock	18	48.855583N, 15.8614444E	field record Malíček
Circinaria hoffmanniana	calcareous siliceous ("erlan") rock	3	48.848910N, 15.8497363E	field record Malíček
Circinaria hoffmanniana	limestone rock	19	48.852463N, 15.8589986E	field record Malíček
Circinaria hoffmanniana	gneiss stone in river	7	48.873237N, 15.843314E	field record Vondrák
Circinaria hoffmanniana	gneiss stone in river	8	48.841898N, 15.891413E	field record Vondrák

Circinaria hoffmanniana	calcareous rock	10	48.856370N, 15.875990E	field record Vondrák
Circinaria hoffmanniana	base-rich gneiss rock	11	48.826570N, 15.887464E	field record Vondrák
Circinaria hoffmanniana	base-rich gneiss rock	12	48.894336N, 15.821180E	field record Vondrák
Circinaria hoffmanniana	base-rich gneiss rock	13	48.883531N, 15.843144E	field record Vondrák
Circinaria hoffmanniana	base-rich gneiss outcrop	15	48.8929358N, 15.8139406E	field record Vondrák
Circinaria sp.	granite stone in river	9	48.8210040N, 15.9413204E	field record Vondrák
Circinaria sp.	granite boulder at river bank	6	48.8222719N, 15.9483722E	PRA-Vondrák26404
Circinaria sp.	siliceous stone in river	8	48.841898N, 15.891413E	PRA-Vondrák26531
Circinaria sp.	base-rich gneiss rock	8	48.843144N, 15.892251E	PRA-Vondrák26544
Circinaria sp.	granite stone in river	14	48.819544N, 15.970047E	PRA-Vondrák26663
Cladonia arbuscula	acidic soil	18	48.85754472N, 15.8595102E	herb. Malíček15567
Cladonia arbuscula	acidic soil	10	48.856972N, 15.876277E	herb. Malíček15530
Cladonia arbuscula	soil, among mosses	6	48.8220956N, 15.9488764E	field record Vondrák
Cladonia arbuscula	acid soil among mosses	6	48.8220956N, 15.9488764E	PRA-Vondrák26406
Cladonia arbuscula	terricolous in a well-lit forest siliceous rock-outcrop	16	48.86080N, 15.87566E	PRA-Palice34076
Cladonia caespiticia	soil, among mosses	6	48.8220956N, 15.9488764E	field record Vondrák
Cladonia caespiticia	humus mossy boulder, + Cladonia coniocraea/fimbriata	13	48.8864N, 15.8434E	PRA-Palice33783
Cladonia caespiticia	orthogneiss rock	18	48.85754472N, 15.8595102E	field record Malíček
Cladonia cenotea	lying wood	18	48.858361N, 15.857833E	herb. Malíček15573
Cladonia cenotea	wood of Pinus sylvestris root	9	48.8193453N, 15.9420184E	field record Vondrák
Cladonia cenotea	wood of Quercus log	14	48.821679N, 15.967163E	field record Vondrák
Cladonia cervicornis	gneiss rock	7	48.873761N, 15.841403E	field record Vondrák
Cladonia cervicornis	bryophytes siliceous rock (probably erlan)	10	48.856972N, 15.876277E	field record Malíček

Cladonia cf. macrophylla	acid soil among mosses	6	48.8220956N, 15.9488764E	PRA-Vondrák26395
Cladonia ciliata	soil	14	48.821784N, 15.972383E	field record Vondrák
Cladonia ciliata	terricolous in a well-lit forest siliceous rock-outcrop	16	48.86080N, 15.87566E	PRA-Palice34075
Cladonia ciliata	acidic soil	10	48.856972N, 15.876277E	field record Malíček
Cladonia coccifera	soil, among mosses	6	48.8220956N, 15.9488764E	field record Vondrák
Cladonia coccifera	acid soil among mosses	6	48.8220956N, 15.9488764E	PRA-Vondrák26402
Cladonia coniocraea	wood of Pinus sylvestris root	7	48.873761N, 15.841403E	field record Vondrák
Cladonia coniocraea	wood of Pinus sylvestris stump	9	48.8193453N, 15.9420184E	field record Vondrák
Cladonia coniocraea	soil, among mosses	6	48.8220672N, 15.9468808E	field record Vondrák
Cladonia coniocraea	wood of Quercus stump	8	48.844630N, 15.893052E	field record Vondrák
Cladonia coniocraea	wood of Pinus sylvestris log	10	48.858560N, 15.874161E	field record Vondrák
Cladonia coniocraea	bark of Betula verrucosa	11	48.833461N, 15.896495E	field record Vondrák
Cladonia coniocraea	wood of Quercus log	13	48.886498N, 15.844654E	field record Vondrák
Cladonia coniocraea	bark of Quercus	14	48.822823N, 15.970623E	field record Vondrák
Cladonia coniocraea	wood of Pinus sylvestris root	15	48.892921N, 15.814703E	field record Vondrák
Cladonia coniocraea	lying wood	18	48.858361N, 15.857833E	field record Malíček
Cladonia coniocraea	lying wood	3	48.848910N, 15.8497363E	field record Malíček
Cladonia cornuta	mossy gneiss stones in scree	1	48.8522753N, 15.8489636E	PRA-Vondrák26215
Cladonia cornuta	mossy granite boulder in open scree	6	48.8220672N, 15.9468808E	PRA-Vondrák26383
Cladonia cornuta	acid soil	13	48.884900N, 15.842578E	PRA-Vondrák26659
Cladonia deformis	soil	7	48.873761N, 15.841403E	PRA-Vondrák26505
Cladonia digitata	wood of Cladonia digitata log	7	48.873237N, 15.843314E	field record Vondrák
Cladonia digitata	wood of stump	1	48.8526736N, 15.8486675E	field record Vondrák

Cladonia digitata	bark of Carpinus betulus	3	48.8475558N, 15.8499831E	field record Vondrák
Cladonia digitata	bark of Pinus sylvestris	6	48.8220672N, 15.9468808E	field record Vondrák
Cladonia digitata	organic soil	13	48.886446N, 15.843772E	field record Vondrák
Cladonia digitata	bark of Pinus sylvestris	15	48.8929358N, 15.8139406E	field record Vondrák
Cladonia fimbriata	wood of Pinus sylvestris root	7	48.873761N, 15.841403E	field record Vondrák
Cladonia fimbriata	wood of Pinus sylvestris stump	9	48.8193453N, 15.9420184E	field record Vondrák
Cladonia fimbriata	mosses on gneiss boulder in scree	1	48.8526736N, 15.8486675E	field record Vondrák
Cladonia fimbriata	mosses on gneiss boulder in scree	1	48.8526736N, 15.8486675E	field record Vondrák
Cladonia fimbriata	bark of Quercus petraea	4	48.8412697N, 15.8491703E	field record Vondrák
Cladonia fimbriata	soil, among mosses	6	48.8220672N, 15.9468808E	field record Vondrák
Cladonia fimbriata	mossy gneiss stone	8	48.844630N, 15.893052E	field record Vondrák
Cladonia fimbriata	soil, among mosses	10	48.856370N, 15.875990E	field record Vondrák
Cladonia fimbriata	wood of Quercus log	11	48.830915N, 15.894150E	field record Vondrák
Cladonia fimbriata	soil	14	48.821784N, 15.972383E	field record Vondrák
Cladonia fimbriata	soil	15	48.892921N, 15.814703E	field record Vondrák
Cladonia floerkeana	mosses on gneiss boulder in scree	1	48.8526736N, 15.8486675E	field record Vondrák
Cladonia floerkeana	wood of Quercus log	6	48.8220956N, 15.9488764E	field record Vondrák
Cladonia foliacea	soil	9	48.8193453N, 15.9420184E	field record Vondrák
Cladonia foliacea	soil, among mosses	6	48.8220956N, 15.9488764E	field record Vondrák
Cladonia foliacea	soil	14	48.820772N, 15.972737E	field record Vondrák
Cladonia foliacea	soil	15	48.892921N, 15.814703E	field record Vondrák
Cladonia foliacea	acid soil	20	48.817472N, 16.0013611E	field record Malíček
Cladonia furcata	acid soil	18	48.85754472N, 15.8595102E	herb. Malíček15568
Cladonia furcata	soil	7	48.873761N, 15.841403E	field record Vondrák

Cladonia furcata	soil	13	48.886404N, 15.845260E	field record Vondrák
Cladonia furcata	mossy gneiss stones in scree	1	48.8522753N, 15.8489636E	PRA-Vondrák26217
Cladonia furcata	gneiss rock	8	48.844630N, 15.893052E	PRA-Vondrák26565
Cladonia furcata	acidic soil	10	48.856972N, 15.876277E	field record Malíček
Cladonia glauca	acid soil among mosses	6	48.8220956N, 15.9488764E	PRA-Vondrák26429
Cladonia gracilis	gneiss rock	7	48.873761N, 15.841403E	field record Vondrák
Cladonia gracilis	soil	9	48.8220222N, 15.9423074E	field record Vondrák
Cladonia gracilis	mosses on gneiss boulder in scree	1	48.8526736N, 15.8486675E	field record Vondrák
Cladonia gracilis	soil, among mosses	6	48.8220956N, 15.9488764E	field record Vondrák
Cladonia gracilis	soil, among mosses	13	48.886498N, 15.844654E	field record Vondrák
Cladonia gracilis	soil	14	48.821784N, 15.972383E	field record Vondrák
Cladonia gracilis	soil	15	48.892921N, 15.814703E	field record Vondrák
Cladonia gracilis	acidic soil	10	48.856972N, 15.876277E	field record Malíček
Cladonia chlorophaea	acidic soil	10	48.856972N, 15.876277E	herb. Malíček15531
Cladonia chlorophaea	humus mossy boulder	13	48.8864N, 15.8434E	PRA-Palice33781
Cladonia macilenta	gneiss rock	7	48.873761N, 15.841403E	field record Vondrák
Cladonia macilenta	wood of Pinus sylvestris stump	9	48.8193453N, 15.9420184E	field record Vondrák
Cladonia macilenta	wood of stump	1	48.8526736N, 15.8486675E	field record Vondrák
Cladonia macilenta	bark of Carpinus betulus	3	48.8475558N, 15.8499831E	field record Vondrák
Cladonia macilenta	stump; wood of Quercus petraea	4	48.8413897N, 15.8511658E	field record Vondrák
Cladonia macilenta	wood of Quercus log	6	48.8220956N, 15.9488764E	field record Vondrák
Cladonia macilenta	wood of Juniperus communis snag	8	48.844547N, 15.896096E	field record Vondrák
Cladonia macilenta	wood of Quercus log	11	48.830915N, 15.894150E	field record Vondrák
Cladonia macilenta	wood of Quercus log	13	48.886498N, 15.844654E	field record Vondrák
Cladonia macilenta	soil	14	48.820772N, 15.972737E	field record Vondrák

Cladonia macilenta	soil	15	48.892921N, 15.814703E	field record Vondrák
Cladonia merochlorophaea	acidic soil	18	48.85754472N, 15.8595102E	herb. Malíček15569
Cladonia merochlorophaea	calcareous soil	18	48.855583N, 15.8614444E	herb. Malíček15547
Cladonia merochlorophaea	acidic soil	10	48.856972N, 15.876277E	herb. Malíček15529
Cladonia merochlorophaea	rostlinné zbytky	20	48.817472N, 16.0013611E	herb. Malíček15521
Cladonia mitis	acid soil	20	48.817472N, 16.0013611E	herb. Malíček15523
Cladonia parasitica	lying wood	18	48.858361N, 15.857833E	herb. Malíček15572
Cladonia parasitica	wood of Quercus log	7	48.873178N, 15.843634E	field record Vondrák
Cladonia parasitica	wood od Quercus log	3	48.8479800N, 15.8524547E	field record Vondrák
Cladonia parasitica	stump; wood of Quercus petraea	5	48.8418839N, 15.8442564E	field record Vondrák
Cladonia parasitica	wood of Quercus stump	8	48.844630N, 15.893052E	field record Vondrák
Cladonia parasitica	wood of Quercus stump	10	48.858560N, 15.874161E	field record Vondrák
Cladonia parasitica	wood of Quercus log	13	48.886498N, 15.844654E	field record Vondrák
Cladonia parasitica	wood of Quercus log	14	48.821679N, 15.967163E	field record Vondrák
Cladonia parasitica	hard wood of pine log	13	48.886404N, 15.845260E	PRA-Vondrák26022
Cladonia parasitica	stump	3	48.848910N, 15.8497363E	field record Malíček
Cladonia peziziformis	calcareous soil	18	48.855583N, 15.8614444E	herb. Malíček15544
Cladonia phyllophora	soil, among mosses	6	48.8220956N, 15.9488764E	field record Vondrák
Cladonia phyllophora	soil, among mosses	13	48.886498N, 15.844654E	field record Vondrák
Cladonia phyllophora	soil	14	48.821784N, 15.972383E	field record Vondrák
Cladonia phyllophora	mossy gneiss stones in scree	1	48.8522753N, 15.8489636E	PRA-Vondrák26224
Cladonia phyllophora	soil	8	48.845164N, 15.893249E	PRA-Vondrák26579
Cladonia phyllophora	acid soil	13	48.884900N, 15.842578E	PRA-Vondrák26658
Cladonia phyllophora	terricolous in a well-lit forest siliceous rock-outcrop	16	48.86080N, 15.87566E	PRA-Palice34104



Cladonia phyllophora	acid soil	18	48.85754472N, 15.8595102E	field record Malíček
Cladonia phyllophora	acid soil	20	48.817472N, 16.0013611E	field record Malíček
Cladonia pleurota	soil, among mosses	6	48.8220956N, 15.9488764E	field record Vondrák
Cladonia pleurota	soil	7	48.873761N, 15.841403E	PRA-Vondrák26490
Cladonia pleurota	acidic soil	10	48.856972N, 15.876277E	field record Malíček
Cladonia pocillum	calcareous soil	3	48.8488739N, 15.8497494E	field record Vondrák
Cladonia pocillum	calcareous soil	4	48.8413897N, 15.8511658E	field record Vondrák
Cladonia pocillum	limestone rock	18	48.855583N, 15.8614444E	field record Malíček
Cladonia pocillum	bryophytes limestone rock	19	48.852463N, 15.8589986E	field record Malíček
Cladonia polycarpoides	acidic soil	18	48.855583N, 15.8614444E	herb. Malíček15510
Cladonia polydactyla	wood of Pinus sylvestris log	14	48.821240N, 15.968277E	PRA-Vondrák26617
Cladonia pyxidata	soil, among mosses	9	48.8202329N, 15.9427421E	field record Vondrák
Cladonia pyxidata	mosses on gneiss boulder in scree	1	48.8526736N, 15.8486675E	field record Vondrák
Cladonia pyxidata	soil, among mosses	6	48.8220956N, 15.9488764E	field record Vondrák
Cladonia pyxidata	gneiss rock	8	48.843144N, 15.892251E	field record Vondrák
Cladonia pyxidata	soil	14	48.820772N, 15.972737E	field record Vondrák
Cladonia pyxidata	soil	15	48.892921N, 15.814703E	field record Vondrák
Cladonia pyxidata	mechorosty na skále	18	48.85754472N, 15.8595102E	field record Malíček
Cladonia pyxidata	mechorosty na kyselé půdě	10	48.856972N, 15.876277E	field record Malíček
Cladonia ramulosa	soil	14	48.821784N, 15.972383E	field record Vondrák
Cladonia ramulosa	acidic soil	10	48.856972N, 15.876277E	field record Malíček
Cladonia rangiferina	soil	7	48.873761N, 15.841403E	field record Vondrák
Cladonia rangiferina	gneiss rock	7	48.873761N, 15.841403E	field record Vondrák
Cladonia rangiferina	granite rock	9	48.8193453N, 15.9420184E	field record Vondrák

Cladonia rangiferina	mosses on gneiss boulder in scree	1	48.8526736N, 15.8486675E	field record Vondrák
Cladonia rangiferina	soil	8	48.845164N, 15.893249E	field record Vondrák
Cladonia rangiferina	soil	11	48.833461N, 15.896495E	field record Vondrák
Cladonia rangiferina	soil, among mosses	13	48.886446N, 15.843772E	field record Vondrák
Cladonia rangiferina	soil	14	48.821784N, 15.972383E	field record Vondrák
Cladonia rangiferina	soil	15	48.892921N, 15.814703E	field record Vondrák
Cladonia rangiferina	mossy gneiss stones in scree	1	48.8522753N, 15.8489636E	PRA-Vondrák26223
Cladonia rangiferina	terricolous in a heath/well-lit forest siliceous rock-outcrop	16	48.86083N, 15.87486E	PRA-Palice34074
Cladonia rangiferina	acid soil	18	48.85754472N, 15.8595102E	field record Malíček
Cladonia rangiferina	acidic soil	10	48.856972N, 15.876277E	field record Malíček
Cladonia rangiformis	acid soil	20	48.817472N, 16.0013611E	herb. Malíček15520
Cladonia rangiformis	acid soil	4	48.8417525N, 15.8493708E	PRA-Vondrák26309
Cladonia rangiformis	gneiss rock	8	48.844630N, 15.893052E	PRA-Vondrák26566
Cladonia rangiformis	acid soil	18	48.85754472N, 15.8595102E	field record Malíček
Cladonia rangiformis	acidic soil	10	48.856972N, 15.876277E	field record Malíček
Cladonia rei	calcareous soil	18	48.855583N, 15.8614444E	herb. Malíček15545
Cladonia rei	acidic soil	10	48.856972N, 15.876277E	herb. Malíček15532
Cladonia squamosa	gneiss rock	7	48.873761N, 15.841403E	field record Vondrák
Cladonia squamosa	soil, among mosses	9	48.8214169N, 15.9421102E	field record Vondrák
Cladonia squamosa	wood of stump	1	48.8526736N, 15.8486675E	field record Vondrák
Cladonia squamosa	soil, among mosses	6	48.8220956N, 15.9488764E	field record Vondrák
Cladonia squamosa	soil	8	48.845164N, 15.893249E	field record Vondrák
Cladonia squamosa	soil	11	48.833461N, 15.896495E	field record Vondrák
Cladonia squamosa	soil, among mosses	13	48.886446N, 15.843772E	field record Vondrák

Cladonia squamosa	mossy siliceous rock	3	48.848910N, 15.8497363E	field record Malíček
Cladonia subulata	granite rock	20	48.817805N, 16.0105555E	herb. Malíček15524
Cladonia uncialis	soil, among mosses	6	48.8220672N, 15.9468808E	field record Vondrák
Cladonia uncialis	acid soil	20	48.817472N, 16.0013611E	field record Malíček
Cladonia verticillata	soil, among mosses	6	48.8220956N, 15.9488764E	field record Vondrák
Clauzadea metzleri	Ca-rich siliceous pebbles (erlan)	3	48.848910N, 15.8497363E	herb. Malíček15586
Clauzadea metzleri	calcareous rock	4	48.8417525N, 15.8493708E	PRA-Vondrák26171
Clauzadea metzleri	calcareous rock	4	48.8417525N, 15.8493708E	PRA-Vondrák26296
Clauzadea sp.	calcareous rock	3	48.8488300N, 15.8504806E	PRA-Vondrák26279
Coenogonium pineti	bark of Quercus	7	48.873237N, 15.843314E	field record Vondrák
Coenogonium pineti	bark of Quercus petraea	1	48.8522458N, 15.8490817E	field record Vondrák
Collema auriforme	base-rich gneiss rock	11	48.826570N, 15.887464E	field record Vondrák
Collema crispum	soil on calcareous silicate schist	3	48.84875N, 15.85067E	HBG-Schultz025596
Collema crispum	calcareous rock	4	48.8413897N, 15.8511658E	field record Vondrák
Collema cristatum	calcareous silicate schist	3	48.84875N, 15.85067E	HBG-Schultz025598
Collema cristatum	moss on calcareous silicate schist	18	48.85554N, 15.86163E	HBG-Schultz025617
Collema cristatum	calcareous silicate schist	18	48.85579N, 15.86112E	HBG-Schultz025620
Collema cristatum	calcareous rock	3	48.8488739N, 15.8497494E	field record Vondrák
Collema cristatum	calcareous rock	4	48.8413897N, 15.8511658E	field record Vondrák
Collema cristatum	calcareous rock	10	48.858860N, 15.873120E	field record Vondrák
Collema cristatum	calcareous rock	4	48.8417525N, 15.8493708E	PRA-Vondrák26177
Collema cristatum	calcareous rock	4	48.8417525N, 15.8493708E	PRA-Vondrák26344
Collema cristatum	calcareous rock	3	48.8488300N, 15.8504806E	PRA-Vondrák26281
Collema cristatum	vertical, lime-rich erlan rock	16	48.86161N, 15.87116E	PRA-Palice34093
Collema cristatum	limestone rock	18	48.855583N, 15.8614444E	field record Malíček

Collema cristatum	calcareous siliceous ("erlan") rock	3	48.848910N, 15.8497363E	field record Malíček
Collema dichotomum	granite	14	48.819317N, 15.969946E	HBG-Schultz025637
Collema dichotomum	gneiss	14	48.819317N, 15.969946E	HBG-Schultz025638
Collema dichotomum	granite stone in river	9	48.8210040N, 15.9413204E	field record Vondrák
Collema dichotomum	gneiss stone in river	8	48.841898N, 15.891413E	field record Vondrák
Collema dichotomum	gneiss rock in river	10	48.855686N, 15.875468E	field record Vondrák
Collema dichotomum	granite stone in river	14	48.819544N, 15.970047E	field record Vondrák
Collema dichotomum	siliceous stone in river	9	48.8210040N, 15.9413204E	PRA-Vondrák26521
Collema dichotomum	granite stones in river	6	48.8222572N, 15.9472658E	PRA-Vondrák25967
Collema dichotomum	granite boulder in river	6	48.8222719N, 15.9483722E	PRA-Vondrák26394
Collema dichotomum	granite stone in river	14	48.819544N, 15.970047E	PRA-Vondrák26666
Collema flaccidum	moss on Bittescher Gneis	18	48.86262N, 15.84314E	HBG-Schultz025630
Collema flaccidum	calcareous rock	2	48.8502600N, 15.8479444E	field record Vondrák
Collema flaccidum	gneiss rock at river bank	10	48.852112N, 15.864522E	field record Vondrák
Collema fuscovirens	calcareous silicate schist	18	48.85762N, 15.85981E	HBG-Schultz025626
Collema fuscovirens	calcareous rock	4	48.8413897N, 15.8511658E	field record Vondrák
Collema fuscovirens	calcareous rock	4	48.8417525N, 15.8493708E	PRA-Vondrák26314
Collema fuscovirens	base-rich gneiss rock	8	48.843720N, 15.892490E	PRA-Vondrák26559
Collema fuscovirens	limestone rock	18	48.855583N, 15.8614444E	field record Malíček
Collema fuscovirens	calcareous siliceous ("erlan") rock	3	48.848910N, 15.8497363E	field record Malíček
Collema polycarpon	calcareous rock	10	48.856033N, 15.875760E	field record Vondrák
Collema polycarpon	limestone rock	18	48.855583N, 15.8614444E	field record Malíček
Collema polycarpon	calcareous siliceous ("erlan") rock	3	48.848910N, 15.8497363E	field record Malíček
Collema tenax	calcareous silicate schist	19	48.852514N, 15.858991E	HBG-Schultz025588
Collema tenax	soil on calcareous silicate schist	3	48.84875N, 15.85067E	HBG-Schultz025597

Collema tenax	calcareous soil	3	48.8488739N, 15.8497494E	field record Vondrák
Collema tenax	calcareous soil	4	48.8413897N, 15.8511658E	field record Vondrák
Collema tenax	calcareous soil	10	48.858560N, 15.874161E	field record Vondrák
Collema tenax	base-rich soil	11	48.826570N, 15.887464E	field record Vondrák
Collema tenax	soil, among mosses	15	48.8929358N, 15.8139406E	field record Vondrák
Collema tenax	calcareous soil	4	48.8417525N, 15.8493708E	PRA-Vondrák26348
Collema tenax	calcareous soil	5	48.8418561N, 15.8442167E	PRA-Vondrák26359
Collema tenax	limestone rock	18	48.855583N, 15.8614444E	field record Malíček
Collema tenax	calcareous soil	18	48.855583N, 15.8614444E	field record Malíček
Collema tenax	calcareous soil	3	48.848910N, 15.8497363E	field record Malíček
Cryptodiscus tabularum	wood of Pinus sylvestris snag	6	48.8212761N, 15.9490481E	PRA-Vondrák26432
Cyrtidula hippocastani	twigs of Fagus sylvatica	1	48.8522753N, 15.8489636E	PRA-Vondrák25946
Cystocoleus ebeneus	granite rock	6	48.8220672N, 15.9468808E	PRA-Vondrák26431
Dendrographa decolorans	bark of Quercus petraea	1	48.8521025N, 15.8490281E	field record Vondrák
Dendrographa decolorans	bark of Quercus petraea	3	48.8475558N, 15.8499831E	field record Vondrák
Dendrographa decolorans	bark of Qercus	6	48.8220956N, 15.9488764E	field record Vondrák
Dendrographa decolorans	bark of Quercus petraea	1	48.8522753N, 15.8489636E	PRA-Vondrák26218
Dendrographa decolorans	fissured bark of Quercus petraea, + Opegrapha niveoatra, Lecanora expallens, Calicium salicinum	17	48.87902N, 15.83833E	PRA-Palice34089
Dendrographa latebrarum	gneiss rock	7	48.873839N, 15.842486E	field record Vondrák
Dendrographa latebrarum	granite rock	9	48.8220222N, 15.9423074E	field record Vondrák
Dendrographa latebrarum	granite rock	6	48.8220956N, 15.9488764E	field record Vondrák
Dendrographa latebrarum	gneiss outcrop	11	48.833461N, 15.896495E	field record Vondrák

Dendrographa latebrarum	gneiss rock	13	48.886446N, 15.843772E	field record Vondrák
Dendrographa latebrarum	dry vertical silicate rock at foot of the rock-wall	17	48.87927N, 15.83775E	PRA-Palice34059
Dermatocarpon luridum	gneiss stones in river	7	48.873237N, 15.843314E	PRA-Vondrák26456
Dermatocarpon meiophyllizum	siliceous stone in river	8	48.841898N, 15.891413E	PRA-Vondrák26536
Dermatocarpon meiophyllizum	gneiss stone in river	18	48.8618272N, 15.8417647E	PRA-Vondrák26680
Dermatocarpon miniatum	limestone rock	18	48.855583N, 15.8614444E	herb. Malíček15543
Dermatocarpon miniatum	bark of Tilia	4	48.8413897N, 15.8511658E	field record Vondrák
Dermatocarpon miniatum	base-rich gneiss rock	8	48.843144N, 15.892251E	field record Vondrák
Dermatocarpon miniatum	calcareous rock	10	48.856945N, 15.876061E	field record Vondrák
Dermatocarpon miniatum	lime enriched gneiss rock	11	48.826570N, 15.887464E	field record Vondrák
Dermatocarpon miniatum	base-rich gneiss rock	12	48.894336N, 15.821180E	field record Vondrák
Dermatocarpon miniatum	base-rich gneiss rock	13	48.883531N, 15.843144E	field record Vondrák
Dermatocarpon miniatum	base-rich gneiss rock	8	48.843144N, 15.892251E	PRA-Vondrák26550
Dermatocarpon miniatum	seepaged erlan rock	16	48.8615N, 15.87155E	PRA-Palice34113
Dermatocarpon miniatum	calcareous siliceous ("erlan") rock	3	48.848910N, 15.8497363E	field record Malíček
Dermatocarpon miniatum	limestone rock	19	48.852463N, 15.8589986E	field record Malíček
Dermatocarpon miniatum	limestone rock	10	48.856972N, 15.876277E	field record Malíček
Dimelaena oreina	orthogneiss rock	18	48.85754472N, 15.8595102E	herb. Malíček15559
Dimelaena oreina	gneiss rock	7	48.873178N, 15.843634E	field record Vondrák
Dimelaena oreina	gneiss rock	12	48.894336N, 15.821180E	field record Vondrák
Dimelaena oreina	granite rock	14	48.8193900N, 15.9721819E	field record Vondrák
Dimelaena oreina	siliceous rock (probably erlan)	10	48.856972N, 15.876277E	field record Malíček
Diploschistes muscorum	wood of Quercus log	7	48.873178N, 15.843634E	field record Vondrák
Diploschistes muscorum	stump; wood of Pinus sylvestris	3	48.8488739N, 15.8497494E	field record Vondrák

Diploschistes muscorum	stump; wood of Pinus sylvestris	4	48.8413897N, 15.8511658E	field record Vondrák
Diploschistes muscorum	base-rich gneiss rock	8	48.843720N, 15.892490E	field record Vondrák
Diploschistes muscorum	base-rich gneiss rock	10	48.856370N, 15.875990E	field record Vondrák
Diploschistes muscorum	base-rich gneiss rock	11	48.826570N, 15.887464E	field record Vondrák
Diploschistes muscorum	base-rich gneiss rock	12	48.894336N, 15.821180E	field record Vondrák
Diploschistes muscorum	wood of stump of Pinus sylvestris	3	48.8488300N, 15.8504806E	PRA-Vondrák26250
Diploschistes scruposus	gneiss rock	7	48.873761N, 15.841403E	field record Vondrák
Diploschistes scruposus	granite rock	9	48.8193453N, 15.9420184E	field record Vondrák
Diploschistes scruposus	gneiss boulder in scree	1	48.8526736N, 15.8486675E	field record Vondrák
Diploschistes scruposus	gneiss	5	48.8418839N, 15.8442564E	field record Vondrák
Diploschistes scruposus	granite rock	6	48.8220956N, 15.9488764E	field record Vondrák
Diploschistes scruposus	gneiss rock	8	48.844630N, 15.893052E	field record Vondrák
Diploschistes scruposus	gneiss outcrop	11	48.833461N, 15.896495E	field record Vondrák
Diploschistes scruposus	gneiss rock	13	48.886498N, 15.844654E	field record Vondrák
Diploschistes scruposus	granite rock	14	48.820772N, 15.972737E	field record Vondrák
Diploschistes scruposus	gneiss outcrop	15	48.892921N, 15.814703E	field record Vondrák
Diploschistes scruposus	orthogneiss rock	18	48.85754472N, 15.8595102E	field record Malíček
Diploschistes scruposus	siliceous rock	3	48.848910N, 15.8497363E	field record Malíček
Diploschistes scruposus	limestone rock	19	48.852463N, 15.8589986E	field record Malíček
Diploschistes scruposus	siliceous rock (probably erlan)	10	48.856972N, 15.876277E	field record Malíček
Diploschistes scruposus	granite stone	20	48.817472N, 16.0013611E	field record Malíček
Diplotomma alboatrum	calcareous silicate schist	3	48.84894N, 15.85021E	HBG-Schultz025610
Diplotomma alboatrum	Ca-rich siliceous stone (erlan)	3	48.848910N, 15.8497363E	herb. Malíček15578

Diplotomma alboatrum	gneiss rock	8	48.841552N, 15.890152E	field record Vondrák
Diplotomma alboatrum	base-rich gneiss rock	7	48.873839N, 15.842486E	PRA-Vondrák26481
Diplotomma alboatrum	base-rich granite rock	6	48.8212761N, 15.9490481E	PRA-Vondrák26408
Diplotomma alboatrum	base-rich gneiss rock	8	48.841552N, 15.890152E	PRA-Vondrák26572
Diplotomma alboatrum	dry bark of dead Quercus, + Amandinea punctata, Physcia adscendens	13	48.88386N, 15.84352E	PRA-Palice31471
Diplotomma canescens	base-rich gneiss outcrop	3	48.8475558N, 15.8499831E	field record Vondrák
Diplotomma canescens	base-rich gneiss outcrop; vertical face	5	48.8418839N, 15.8442564E	field record Vondrák
Diplotomma canescens	base-rich gneiss rock	11	48.830915N, 15.894150E	field record Vondrák
Diplotomma canescens	base-rich gneiss rock	13	48.883531N, 15.843144E	field record Vondrák
Diplotomma canescens	base-rich gneiss outcrop	15	48.8929358N, 15.8139406E	field record Vondrák
Diplotomma canescens	base-rich overhanged siliceous rock	5	48.8418561N, 15.8442167E	PRA-Vondrák26363
Diplotomma hedinii	calcareous rock	3	48.8488739N, 15.8497494E	field record Vondrák
Diplotomma hedinii	calcareous rock	4	48.8413897N, 15.8511658E	field record Vondrák
Diplotomma hedinii	calcareous rock	4	48.8417525N, 15.8493708E	PRA-Vondrák26302
Diplotomma hedinii	calcareous rock	3	48.8488300N, 15.8504806E	PRA-Vondrák26268
Diplotomma venustum	Ca-rich siliceous stone (erlan)	3	48.848910N, 15.8497363E	herb. Malíček15579
Dirina fallax	Bittescher Gneis	18	48.857056N, 15.861518E	HBG-Schultz025622
Dirina fallax	Bittescher Gneis	18	48.857056N, 15.861518E	HBG-Schultz025623
Dirina fallax	gneiss rock	7	48.873237N, 15.843314E	field record Vondrák
Dirina fallax	gneiss rock	7	48.873839N, 15.842486E	field record Vondrák
Dirina fallax	base-rich gneiss outcrop	3	48.8475558N, 15.8499831E	field record Vondrák
Dirina fallax	gneiss rock	10	48.852112N, 15.864522E	field record Vondrák
Dirina fallax	gneiss outcrop	11	48.830915N, 15.894150E	field record Vondrák



<i>Dirina fallax</i>	base-rich gneiss rock	13	48.883531N, 15.843144E	field record Vondrák
<i>Dirina fallax</i>	base-rich gneiss outcrop	15	48.8929358N, 15.8139406E	field record Vondrák
<i>Dirina fallax</i>	base-rich overhanged sliceous rock	5	48.8418561N, 15.8442167E	PRA-Vondrák26357
<i>Dirina fallax</i>	base-rich overhanged sliceous rock	5	48.8418561N, 15.8442167E	PRA-Vondrák26362
<i>Dirina massiliensis</i>	calcareous siliceous ("erlan") rock	3	48.848910N, 15.8497363E	herb. Malíček15575
<i>Dirina massiliensis</i>	calcareous rock	3	48.8488739N, 15.8497494E	field record Vondrák
<i>Dirina massiliensis</i>	calcareous rock	4	48.8413897N, 15.8511658E	field record Vondrák
<i>Dirina massiliensis</i>	calcareous rock	10	48.856945N, 15.876061E	field record Vondrák
<i>Dirina massiliensis</i>	overhanging side of crystalline limestone boulder	16	48.86123N, 15.87969E	PRA-Palice31473
<i>Durella connivens</i>	wood of <i>Quercus petraea</i> log	14	48.821240N, 15.968277E	PRA-Vondrák26618
<i>Durella connivens</i>	wood of <i>Quercus</i> log	16	48.861492N, 15.870944E	PRA-Vondrák26648
<i>Endocarpon adscendens</i>	calcareous soil in rock fissures	3	48.8488300N, 15.8504806E	PRA-Vondrák26235
<i>Endocarpon adscendens</i>	soil in fissures of base- rich gneiss rock	8	48.843720N, 15.892490E	PRA-Vondrák26556
<i>Endocarpon psorodeum</i>	calcareous rock	10	48.858860N, 15.873120E	field record Vondrák
<i>Endocarpon psorodeum</i>	base-rich gneiss rock	11	48.826570N, 15.887464E	field record Vondrák
<i>Endocarpon psorodeum</i>	weathered gneiss rock	12	48.894336N, 15.821180E	field record Vondrák
<i>Endocarpon psorodeum</i>	base-rich gneiss outcrop	15	48.8929358N, 15.8139406E	field record Vondrák
<i>Endocarpon pusillum</i>	base-rich gneiss rock	8	48.843144N, 15.892251E	field record Vondrák
<i>Endocarpon pusillum</i>	calcareous soil	4	48.8417525N, 15.8493708E	PRA-Vondrák26311
<i>Endocarpon pusillum</i>	calcareous soil	5	48.8418561N, 15.8442167E	PRA-Vondrák26360
<i>Endocarpon pusillum</i>	terricolous lime-rich soil	16	48.8615N, 15.87155E	PRA-Palice34107
<i>Endococcus rugulosus</i>	calcareous rock; lichenicolous on <i>Verrucaria</i>	4	48.8417525N, 15.8493708E	PRA-Vondrák26285
<i>Enterographa zonata</i>	gneiss rock	7	48.873761N, 15.841403E	field record Vondrák

Enterographa zonata	granite rock	9	48.8187815N, 15.9354048E	field record Vondrák
Enterographa zonata	bark of <i>Carpinus betulus</i>	1	48.8526736N, 15.8486675E	field record Vondrák
Enterographa zonata	gneiss boulder in scree	1	48.8526736N, 15.8486675E	field record Vondrák
Enterographa zonata	granite rock	6	48.8220672N, 15.9468808E	field record Vondrák
Enterographa zonata	gneiss rock	10	48.852112N, 15.864522E	field record Vondrák
Enterographa zonata	gneiss outcrop	11	48.833461N, 15.896495E	field record Vondrák
Enterographa zonata	gneiss rock	13	48.886446N, 15.843772E	field record Vondrák
Enterographa zonata	gneiss rock	15	48.8929358N, 15.8139406E	field record Vondrák
Enterographa zonata	bark of <i>Carpinus betulus</i>	13	48.884838N, 15.841766E	PRA-Vondrák26197
Enterographa zonata	siliceous rock	3	48.848910N, 15.8497363E	field record Malíček
Eopyrenula avellanae	bark of <i>Corylus avellana</i>	13	48.884638N, 15.841125E	PRA-Vondrák26039
Eopyrenula avellanae	bark of <i>Corylus avellana</i>	13	48.884897N, 15.841885E	PRA-Vondrák26202
Eopyrenula leucoplaca	<i>Carpinus betulus</i>	14	48.819385N, 15.969256E	HBG-Schultz025639
Eopyrenula leucoplaca	bark of <i>Fagus sylvatica</i>	7	48.874179N, 15.839595E	field record Vondrák
Eopyrenula leucoplaca	bark of <i>Fagus sylvatica</i>	1	48.8522458N, 15.8490817E	field record Vondrák
Eopyrenula leucoplaca	twig of <i>Fraxinus excelsior</i>	11	48.827420N, 15.889142E	field record Vondrák
Eopyrenula leucoplaca	bark of <i>Fraxinus excelsior</i>	14	48.819512N, 15.969166E	field record Vondrák
Eopyrenula leucoplaca	bark of <i>Fagus sylvatica</i>	1	48.8522753N, 15.8489636E	PRA-Vondrák25945
Eopyrenula leucoplaca	bark of <i>Fraxinus excelsior</i>	11	48.827420N, 15.889142E	PRA-Vondrák26605
Eopyrenula leucoplaca	bark of <i>Fraxinus excelsior</i>	14	48.819512N, 15.969166E	PRA-Vondrák26616
Eopyrenula leucoplaca	bark of <i>Acer campestre</i>	14	48.822823N, 15.970623E	PRA-Vondrák26626
Evernia prunastri	twig of <i>Quercus</i>	7	48.873761N, 15.841403E	field record Vondrák
Evernia prunastri	bark of <i>Pinus sylvestris</i>	9	48.8193453N, 15.9420184E	field record Vondrák
Evernia prunastri	twig of <i>Ulmus laevis</i>	1	48.8525953N, 15.8481322E	field record Vondrák

Evernia prunastri	twig of Sorbus torminalis	4	48.8413897N, 15.8511658E	field record Vondrák
Evernia prunastri	twig of Acer campestre	8	48.839688N, 15.890858E	field record Vondrák
Evernia prunastri	twig of Ulmus laevis	10	48.858882N, 15.871622E	field record Vondrák
Evernia prunastri	twig of Alnus glutinosa	11	48.827420N, 15.889142E	field record Vondrák
Evernia prunastri	granite stone	14	48.820772N, 15.972737E	field record Vondrák
Evernia prunastri	twig of Pinus sylvestris	15	48.892921N, 15.814703E	field record Vondrák
Evernia prunastri	bark of Quercus petraea agg.	10	48.856972N, 15.876277E	field record Malíček
Fellhanera gyrophorica	bark of Quercus, 80 cm trunk diameter	13	48.886498N, 15.844654E	field record Vondrák
Fellhanera gyrophorica	bark of Quercus petraea	13	48.886498N, 15.844654E	PRA-Vondrák26032
Flavoparmelia caperata	twig of Quercus	7	48.873761N, 15.841403E	field record Vondrák
Flavoparmelia caperata	granite rock	9	48.8193453N, 15.9420184E	field record Vondrák
Flavoparmelia caperata	bark of Quercus petraea	1	48.8522458N, 15.8490817E	field record Vondrák
Flavoparmelia caperata	bark of Quercus petraea	3	48.8488739N, 15.8497494E	field record Vondrák
Flavoparmelia caperata	bark of Sorbus torminalis	4	48.8413897N, 15.8511658E	field record Vondrák
Flavoparmelia caperata	granite rock	6	48.8220672N, 15.9468808E	field record Vondrák
Flavoparmelia caperata	gneiss rock	8	48.844630N, 15.893052E	field record Vondrák
Flavoparmelia caperata	gneiss rock	11	48.826570N, 15.887464E	field record Vondrák
Flavoparmelia caperata	granite rock	14	48.820772N, 15.972737E	field record Vondrák
Flavoparmelia caperata	gneiss rock	15	48.8929358N, 15.8139406E	field record Vondrák
Flavoparmelia caperata	borka Quercus petraea agg.	18	48.85754472N, 15.8595102E	field record Malíček
Flavoparmelia caperata	siliceous rock	3	48.848910N, 15.8497363E	field record Malíček
Flavoparmelia caperata	bark of Quercus petraea agg.	3	48.848910N, 15.8497363E	field record Malíček
Flavoparmelia caperata	siliceous rock (probably erlan)	10	48.856972N, 15.876277E	field record Malíček
Flavoparmelia caperata	bark of Quercus petraea agg.	10	48.856972N, 15.876277E	field record Malíček

<i>Fuscidea cyathoides</i>	gneiss rock	7	48.873237N, 15.843314E	field record Vondrák
<i>Fuscidea cyathoides</i>	granite rock	9	48.8202329N, 15.9427421E	field record Vondrák
<i>Fuscidea cyathoides</i>	gneiss boulder in scree	1	48.8526736N, 15.8486675E	field record Vondrák
<i>Fuscidea cyathoides</i>	granite rock	6	48.8220672N, 15.9468808E	field record Vondrák
<i>Fuscidea cyathoides</i>	gneiss stone	8	48.844630N, 15.893052E	field record Vondrák
<i>Fuscidea cyathoides</i>	gneiss rock	13	48.886446N, 15.843772E	field record Vondrák
<i>Fuscidea cyathoides</i>	granite rock	14	48.820772N, 15.972737E	field record Vondrák
<i>Fuscidea cyathoides</i>	granite boulder in open scree	6	48.8220956N, 15.9488764E	PRA-Vondrák26413
<i>Fuscidea cyathoides</i>	vertical side of gneiss boulder, + <i>Lecanora rupicola</i> , <i>Gyrographa gyrocarpa</i>	17	48.87905N, 15.8385E	PRA-Palice34160
<i>Fuscidea pusilla</i>	wood of <i>Pinus sylvestris</i> log	9	48.8218808N, 15.9429244E	PRA-Vondrák26517
<i>Gonohymenia schleicheri</i>	calcareous rock	4	48.8413897N, 15.8511658E	field record Vondrák
<i>Gonohymenia schleicheri</i>	calcareous rock	3	48.8488131N, 15.8502444E	PRA-Vondrák26165
<i>Graphis scripta</i>	bark of <i>Carpinus betulus</i>	7	48.874179N, 15.839595E	field record Vondrák
<i>Graphis scripta</i>	bark of <i>Acer pseudoplatanus</i>	9	48.8210040N, 15.9413204E	field record Vondrák
<i>Graphis scripta</i>	bark of <i>Carpinus betulus</i>	1	48.8526736N, 15.8486675E	field record Vondrák
<i>Graphis scripta</i>	bark of <i>Carpinus betulus</i>	3	48.8475558N, 15.8499831E	field record Vondrák
<i>Graphis scripta</i>	bark of <i>Tilia</i>	4	48.8413897N, 15.8511658E	field record Vondrák
<i>Graphis scripta</i>	bark of <i>Carpinus betulus</i>	6	48.8220672N, 15.9468808E	field record Vondrák
<i>Graphis scripta</i>	bark of <i>Carpinus betulus</i>	8	48.837238N, 15.888325E	field record Vondrák
<i>Graphis scripta</i>	bark of <i>Fagus sylvatica</i>	10	48.852112N, 15.864522E	field record Vondrák
<i>Graphis scripta</i>	bark of <i>Carpinus betulus</i>	11	48.826277N, 15.887112E	field record Vondrák
<i>Graphis scripta</i>	bark of <i>Carpinus betulus</i>	13	48.886446N, 15.843772E	field record Vondrák
<i>Graphis scripta</i>	bark of <i>Fraxinus excelsior</i>	15	48.8929358N, 15.8139406E	field record Vondrák

<i>Graphis scripta</i>	bark of <i>Carpinus betulus</i>	11	48.827420N, 15.889142E	PRA-Vondrák26076
<i>Graphis scripta</i>	bark of <i>Carpinus betulus</i>	11	48.827420N, 15.889142E	PRA-Vondrák26077
<i>Graphis scripta</i>	bark of <i>Carpinus betulus</i>	3	48.848910N, 15.8497363E	field record Malíček
<i>Gyalecta fagicola</i>	<i>Quercus robur</i>	18	48.858222N, 15.859532E	HBG-Schultz025627
<i>Gyalecta fagicola</i>	<i>Fraxinus excelsior</i>	18	48.85343N, 15.8645E	HBG-Schultz025635
<i>Gyalecta fagicola</i>	bark of <i>Fagus sylvatica</i>	NA	48.8413303N, 15.8582828E	PRA-Vondrák26442
<i>Gyalecta fagicola</i>	bark of <i>Fraxinus excelsior</i>	8	48.843144N, 15.892251E	PRA-Vondrák26547
<i>Gyalecta jenensis</i>	calcareous rock	2	48.8502600N, 15.8479444E	field record Vondrák
<i>Gyalecta jenensis</i>	calcareous rock	3	48.8488739N, 15.8497494E	field record Vondrák
<i>Gyalecta jenensis</i>	shaded calcareous outcrop	5	48.8413756N, 15.8463914E	field record Vondrák
<i>Gyalecta jenensis</i>	lime enriched gneiss rock	10	48.852112N, 15.864522E	field record Vondrák
<i>Gyalecta truncigena</i>	<i>Fraxinus excelsior</i>	18	48.85343N, 15.8645E	HBG-Schultz025636
<i>Gyalecta truncigena</i>	bark of <i>Quercus petraea</i>	7	48.873839N, 15.842486E	PRA-Vondrák26474
<i>Halecania viridescens</i>	twig of <i>Ulmus laevis</i>	1	48.8525953N, 15.8481322E	field record Vondrák
<i>Halecania viridescens</i>	twig of <i>Ulmus laevis</i>	10	48.858882N, 15.871622E	field record Vondrák
<i>Halecania viridescens</i>	bark of <i>Carpinus betulus</i>	14	48.819544N, 15.970047E	field record Vondrák
<i>Halecania viridescens</i>	bark of <i>Salix fragilis</i>	10	48.858882N, 15.871622E	PRA-Vondrák26590
<i>Halecania viridescens</i>	twig of <i>Alnus glutinosa</i>	11	48.827420N, 15.889142E	PRA-Vondrák26602
<i>Hazslinszkya gibberulosa</i>	bark of <i>Acer pseudoplatanus</i>	4	48.8412192N, 15.8469997E	PRA-Vondrák25957
<i>Hazslinszkya gibberulosa</i>	bark of <i>Tilia</i>	3	48.8479800N, 15.8524547E	PRA-Vondrák26228
<i>Hertelidea botryosa</i>	wood of twig of <i>Quercus petraea</i>	9	48.8220222N, 15.9423074E	PRA-Vondrák26518
<i>Hertelidea botryosa</i>	wood of twig of <i>Quercus petraea</i>	9	48.8220222N, 15.9423074E	PRA-Vondrák26522
<i>Hertelidea botryosa</i>	wood of <i>Juniperus communis</i> stump	16	48.861284N, 15.870246E	PRA-Vondrák26205
<i>Hydropunctaria rheitrophila</i>	granite stone in river	9	48.8210040N, 15.9413204E	field record Vondrák
<i>Hydropunctaria rheitrophila</i>	gneiss stone in river	8	48.841898N, 15.891413E	field record Vondrák

Hydropunctaria rheitrophila	granite stone in river	14	48.819544N, 15.970047E	field record Vondrák
Hydropunctaria rheitrophila	gneiss stones in river	7	48.873237N, 15.843314E	PRA-Vondrák25961
Hydropunctaria rheitrophila	gneiss stones in river	7	48.873237N, 15.843314E	PRA-Vondrák25963
Hydropunctaria rheitrophila	gneiss stones in river	7	48.873237N, 15.843314E	PRA-Vondrák26452
Hydropunctaria rheitrophila	gneiss stones in river	7	48.873237N, 15.843314E	PRA-Vondrák26458
Hydropunctaria rheitrophila	granite stones in river	6	48.8222572N, 15.9472658E	PRA-Vondrák25966
Hydropunctaria rheitrophila	gneiss stones in river	8	48.841898N, 15.891413E	PRA-Vondrák25960
Hydropunctaria rheitrophila	gneiss stones in river	10	48.858882N, 15.871622E	PRA-Vondrák26053
Hydropunctaria rheitrophila	gneiss stones in river	13	48.884638N, 15.841125E	PRA-Vondrák26057
Hydropunctaria rheitrophila	granite stone in river	14	48.819544N, 15.970047E	PRA-Vondrák26673
Hydropunctaria sp.	gneiss stones in river	10	48.858882N, 15.871622E	PRA-Vondrák26050
Hyperphyscia adglutinata	bark of Carpinus betulus	8	48.839436N, 15.890422E	field record Vondrák
Hyperphyscia adglutinata	base-rich gneiss rock	8	48.843144N, 15.892251E	field record Vondrák
Hyperphyscia adglutinata	bark of Carpinus betulus	8	48.839436N, 15.890422E	PRA-Vondrák26525
Hypocenomyce scalaris	bark of Pinus sylvestris	7	48.874179N, 15.839595E	field record Vondrák
Hypocenomyce scalaris	wood of Pinus sylvestris stump	9	48.8193453N, 15.9420184E	field record Vondrák
Hypocenomyce scalaris	wood of stump	1	48.8526736N, 15.8486675E	field record Vondrák
Hypocenomyce scalaris	base-rich gneiss outcrop	3	48.8475558N, 15.8499831E	field record Vondrák
Hypocenomyce scalaris	bark of Carpinus betulus	3	48.8475558N, 15.8499831E	field record Vondrák
Hypocenomyce scalaris	bark of Pinus sylvestris	4	48.8413897N, 15.8511658E	field record Vondrák
Hypocenomyce scalaris	bark of Quercus	8	48.838630N, 15.888375E	field record Vondrák
Hypocenomyce scalaris	wood of Pinus sylvestris stump	10	48.858560N, 15.874161E	field record Vondrák
Hypocenomyce scalaris	bark of Betula verrucosa	11	48.833461N, 15.896495E	field record Vondrák

Hypocenomyce scalaris	gneiss rock	13	48.886498N, 15.844654E	field record Vondrák
Hypocenomyce scalaris	granite rock	14	48.820772N, 15.972737E	field record Vondrák
Hypocenomyce scalaris	wood of log of Quercus petraea	6	48.8220672N, 15.9468808E	PRA-Vondrák26422
Hypocenomyce scalaris	stump	3	48.848910N, 15.8497363E	field record Malíček
Hypocenomyce scalaris	bark of Quercus petraea agg.	3	48.848910N, 15.8497363E	field record Malíček
Hypogymnia physodes	bark of Quercus	7	48.873761N, 15.841403E	field record Vondrák
Hypogymnia physodes	bark of Pinus sylvestris	9	48.8193453N, 15.9420184E	field record Vondrák
Hypogymnia physodes	twig of Ulmus laevis	1	48.8525953N, 15.8481322E	field record Vondrák
Hypogymnia physodes	bark of Quercus petraea	4	48.8413897N, 15.8511658E	field record Vondrák
Hypogymnia physodes	granite rock	6	48.8220672N, 15.9468808E	field record Vondrák
Hypogymnia physodes	twig of Pinus sylvestris	6	48.8220672N, 15.9468808E	field record Vondrák
Hypogymnia physodes	wood of Quercus stump	8	48.844630N, 15.893052E	field record Vondrák
Hypogymnia physodes	twig of Alnus glutinosa	11	48.827420N, 15.889142E	field record Vondrák
Hypogymnia physodes	granite rock	14	48.820772N, 15.972737E	field record Vondrák
Hypogymnia physodes	twig of Pinus sylvestris	15	48.892921N, 15.814703E	field record Vondrák
Hypogymnia physodes	bark of Quercus petraea agg.	10	48.856972N, 15.876277E	field record Malíček
Hypogymnia physodes	trunks of Calluna vulgaris	20	48.817472N, 16.0013611E	field record Malíček
Hypogymnia tubulosa	twig of Quercus	7	48.873761N, 15.841403E	field record Vondrák
Hypogymnia tubulosa	wood of Juniperus communis snag	9	48.8218808N, 15.9429244E	field record Vondrák
Hypogymnia tubulosa	twig of Sorbus torminalis	4	48.8413897N, 15.8511658E	field record Vondrák
Hypogymnia tubulosa	twig of Alnus glutinosa	11	48.827420N, 15.889142E	field record Vondrák
Hypogymnia tubulosa	twig of Ulmus laevis	14	48.819544N, 15.970047E	field record Vondrák
Hypogymnia tubulosa	twig of Pinus sylvestris	15	48.892921N, 15.814703E	field record Vondrák
Hysterium pulicare	bark of Fagus sylvatica	3	48.8475558N, 15.8499831E	field record Vondrák

Hysterium pulicare	bark of Quercus petraea	4	48.8413897N, 15.8511658E	field record Vondrák
Chaenotheca brachypoda	wood in hollow of Alnus glutinosa trunk	7	48.873237N, 15.843314E	field record Vondrák
Chaenotheca brachypoda	bark of Quercus	9	48.8210040N, 15.9413204E	field record Vondrák
Chaenotheca brachypoda	stump; wood of Alnus glutinosa	2	48.8502600N, 15.8479444E	field record Vondrák
Chaenotheca brachypoda	bark of Alnus glutinosa	6	48.8222719N, 15.9483722E	field record Vondrák
Chaenotheca brachypoda	bark of Populus	8	48.839688N, 15.890858E	field record Vondrák
Chaenotheca brachypoda	bark of Alnus glutinosa	8	48.839688N, 15.890858E	field record Vondrák
Chaenotheca brachypoda	bark of Malus	15	48.892120N, 15.814101E	field record Vondrák
Chaenotheca ferruginea	bark of Quercus	7	48.874179N, 15.839595E	field record Vondrák
Chaenotheca ferruginea	wood of Pinus sylvestris log	9	48.8202329N, 15.9427421E	field record Vondrák
Chaenotheca ferruginea	bark of Betula verrucosa	1	48.8522458N, 15.8490817E	field record Vondrák
Chaenotheca ferruginea	bark of Carpinus betulus	3	48.8475558N, 15.8499831E	field record Vondrák
Chaenotheca ferruginea	bark of Quercus	3	48.8479800N, 15.8524547E	field record Vondrák
Chaenotheca ferruginea	bark of Populus	4	48.8413756N, 15.8463914E	field record Vondrák
Chaenotheca ferruginea	wood of Quercus stump	6	48.8220672N, 15.9468808E	field record Vondrák
Chaenotheca ferruginea	bark of Quercus	8	48.838630N, 15.888375E	field record Vondrák
Chaenotheca ferruginea	bark of Quercus	11	48.827420N, 15.889142E	field record Vondrák
Chaenotheca ferruginea	wood of Pinus sylvestris stump	13	48.886404N, 15.845260E	field record Vondrák
Chaenotheca ferruginea	bark of Quercus	14	48.822823N, 15.970623E	field record Vondrák
Chaenotheca ferruginea	wood of Pinus sylvestris snag	15	48.8929358N, 15.8139406E	field record Vondrák
Chaenotheca ferruginea	stump	3	48.848910N, 15.8497363E	field record Malíček
Chaenotheca ferruginea	bark of Quercus petraea agg.	3	48.848910N, 15.8497363E	field record Malíček
Chaenotheca furfuracea	wood in hollow of Alnus glutinosa trunk	7	48.873237N, 15.843314E	field record Vondrák



Chaenotheca furfuracea	bark of Carpinus betulus	9	48.8210040N, 15.9413204E	field record Vondrák
Chaenotheca furfuracea	bark of Carpinus betulus	1	48.8525953N, 15.8481322E	field record Vondrák
Chaenotheca furfuracea	bark of Qercus	6	48.8220956N, 15.9488764E	field record Vondrák
Chaenotheca furfuracea	bark of Alnus glutinosa, at trunk base	10	48.855686N, 15.875468E	field record Vondrák
Chaenotheca furfuracea	soil in hollow	11	48.833461N, 15.896495E	field record Vondrák
Chaenotheca hispidula	bark of Quercus petraea	4	48.8417525N, 15.8493708E	PRA-Vondrák26306
Chaenotheca chrysocephala	bark of Quercus	7	48.874179N, 15.839595E	field record Vondrák
Chaenotheca chrysocephala	wood od Pinus sylvestris log	9	48.8202329N, 15.9427421E	field record Vondrák
Chaenotheca chrysocephala	bark of Quercus petraea	1	48.8522458N, 15.8490817E	field record Vondrák
Chaenotheca chrysocephala	bark of Quercus	3	48.8479800N, 15.8524547E	field record Vondrák
Chaenotheca chrysocephala	bark of Quercus petraea	4	48.8413897N, 15.8511658E	field record Vondrák
Chaenotheca chrysocephala	bark of Quercus	6	48.8220956N, 15.9488764E	field record Vondrák
Chaenotheca chrysocephala	bark of Quercus	8	48.838630N, 15.888375E	field record Vondrák
Chaenotheca chrysocephala	calcareous rock	10	48.856370N, 15.875990E	field record Vondrák
Chaenotheca chrysocephala	bark of Quercus	14	48.822823N, 15.970623E	field record Vondrák
Chaenotheca chrysocephala	bark of Quercus petraea	1	48.8522753N, 15.8489636E	PRA-Vondrák26008
Chaenotheca chrysocephala	fissured bark of Quercus petraea, + Lecanora expallens, Chrysothrix candelaris, Calicium salicinum	17	48.87902N, 15.83833E	PRA-Palice34097
Chaenotheca chrysocephala	bark of Quercus petraea agg.	3	48.848910N, 15.8497363E	field record Malíček
Chaenotheca phaeocephala	bark of Quercus	7	48.874179N, 15.839595E	field record Vondrák
Chaenotheca phaeocephala	bark of Quercus	9	48.8202329N, 15.9427421E	field record Vondrák
Chaenotheca phaeocephala	bark of Quercus petraea	1	48.8521025N, 15.8490281E	field record Vondrák
Chaenotheca phaeocephala	bark of Quercus	3	48.8479800N, 15.8524547E	field record Vondrák

<i>Chaenotheca phaeocephala</i>	bark of <i>Quercus petraea</i>	4	48.8413897N, 15.8511658E	field record Vondrák
<i>Chaenotheca phaeocephala</i>	bark of <i>Quercus petraea</i>	9	48.8220222N, 15.9423074E	PRA-Vondrák26072
<i>Chaenotheca phaeocephala</i>	bark of <i>Quercus petraea</i> agg.	3	48.848910N, 15.8497363E	field record Malíček
<i>Chaenotheca</i> sp.	bark of <i>Quercus petraea</i>	6	48.8220672N, 15.9468808E	PRA-Vondrák25955
<i>Chaenotheca stemonea</i>	bark of <i>Quercus petraea</i>	1	48.8521025N, 15.8490281E	field record Vondrák
<i>Chaenotheca stemonea</i>	bark of <i>Quercus</i>	6	48.8220672N, 15.9468808E	field record Vondrák
<i>Chaenotheca stemonea</i>	bark of <i>Quercus</i>	14	48.822823N, 15.970623E	field record Vondrák
<i>Chaenotheca trichialis</i>	bark of <i>Quercus</i>	7	48.873761N, 15.841403E	field record Vondrák
<i>Chaenotheca trichialis</i>	bark of <i>Quercus</i>	9	48.8217576N, 15.9423056E	field record Vondrák
<i>Chaenotheca trichialis</i>	bark of <i>Picea abies</i>	1	48.8522458N, 15.8490817E	field record Vondrák
<i>Chaenotheca trichialis</i>	bark of <i>Fagus sylvatica</i>	1	48.8522458N, 15.8490817E	field record Vondrák
<i>Chaenotheca trichialis</i>	bark of <i>Populus</i>	4	48.8413756N, 15.8463914E	field record Vondrák
<i>Chaenotheca trichialis</i>	bark of <i>Quercus</i>	6	48.8220672N, 15.9468808E	field record Vondrák
<i>Chaenotheca trichialis</i>	bark of <i>Quercus</i>	8	48.839436N, 15.890422E	field record Vondrák
<i>Chaenotheca trichialis</i>	bark of <i>Alnus glutinosa</i>	10	48.852112N, 15.864522E	field record Vondrák
<i>Chaenotheca trichialis</i>	bark of <i>Alnus glutinosa</i>	11	48.827420N, 15.889142E	field record Vondrák
<i>Chaenotheca trichialis</i>	bark of old <i>Acer pseudoplatanus</i>	16	48.86065N, 15.879177E	PRA-Palice31475
<i>Chaenotheca trichialis</i>	bark of <i>Quercus petraea</i> agg.	3	48.848910N, 15.8497363E	field record Malíček
<i>Chaenotheca xyloxena</i>	wood of <i>Pinus sylvestris</i> stump	14	48.821240N, 15.968277E	field record Vondrák
<i>Chaenotheca xyloxena</i>	wood of <i>Pinus sylvestris</i> snag	10	48.858560N, 15.874161E	PRA-Vondrák26586
<i>Chaenotheca xyloxena</i>	bark of <i>Quercus petraea</i>	14	48.819512N, 15.969166E	PRA-Vondrák26614
<i>Chaenothecopsis pusiola</i>	bark of <i>Quercus petraea</i>	7	48.873839N, 15.842486E	PRA-Vondrák26486
<i>Chaenothecopsis pusiola</i>	wood of snag of <i>Quercus petraea</i>	7	48.876607N, 15.839823E	PRA-Vondrák26493
<i>Chaenothecopsis vainioana</i>	dry bark of dead <i>Quercus</i>	13	48.884N, 15.8435E	PRA-Palice31441

<i>Chrysothrix candelaris</i>	bark of <i>Quercus</i>	7	48.874179N, 15.839595E	field record Vondrák
<i>Chrysothrix candelaris</i>	bark of <i>Quercus petraea</i>	1	48.8521025N, 15.8490281E	field record Vondrák
<i>Chrysothrix candelaris</i>	bark of <i>Acer platanoides</i>	4	48.8413756N, 15.8463914E	field record Vondrák
<i>Chrysothrix candelaris</i>	bark of <i>Quercus</i> , 80 cm trunk diameter	13	48.886498N, 15.844654E	field record Vondrák
<i>Chrysothrix chlorina</i>	gneiss rock	7	48.874179N, 15.839595E	field record Vondrák
<i>Chrysothrix chlorina</i>	granite rock	9	48.8202329N, 15.9427421E	field record Vondrák
<i>Chrysothrix chlorina</i>	granite rock	6	48.8220672N, 15.9468808E	field record Vondrák
<i>Chrysothrix chlorina</i>	gneiss outcrop	11	48.833461N, 15.896495E	field record Vondrák
<i>Chrysothrix chlorina</i>	gneiss rock	13	48.886446N, 15.843772E	field record Vondrák
<i>Imshaugia aleurites</i>	wood of <i>Pinus sylvestris</i> log	7	48.873761N, 15.841403E	field record Vondrák
<i>Imshaugia aleurites</i>	wood of <i>Pinus sylvestris</i> stump	9	48.8193453N, 15.9420184E	field record Vondrák
<i>Imshaugia aleurites</i>	stump; wood of <i>Pinus</i> <i>sylvestris</i>	3	48.8488739N, 15.8497494E	field record Vondrák
<i>Imshaugia aleurites</i>	bark of <i>Pinus sylvestris</i>	4	48.8413897N, 15.8511658E	field record Vondrák
<i>Imshaugia aleurites</i>	wood of <i>Quercus</i> stump	6	48.8220672N, 15.9468808E	field record Vondrák
<i>Imshaugia aleurites</i>	bark of <i>Pinus sylvestris</i>	8	48.844630N, 15.893052E	field record Vondrák
<i>Imshaugia aleurites</i>	wood of <i>Pinus sylvestris</i> log	10	48.858560N, 15.874161E	field record Vondrák
<i>Imshaugia aleurites</i>	bark of <i>Betula verrucosa</i>	11	48.833461N, 15.896495E	field record Vondrák
<i>Imshaugia aleurites</i>	wood of <i>Quercus</i> log	13	48.886498N, 15.844654E	field record Vondrák
<i>Imshaugia aleurites</i>	wood of <i>Quercus</i> log	14	48.821784N, 15.972383E	field record Vondrák
<i>Imshaugia aleurites</i>	twig of <i>Pinus sylvestris</i>	15	48.892921N, 15.814703E	field record Vondrák
<i>Imshaugia aleurites</i>	stump	3	48.848910N, 15.8497363E	field record Malíček
<i>Inoderma byssaceum</i>	bark of <i>Tilia</i>	11	48.833964N, 15.895660E	field record Vondrák
<i>Inoderma byssaceum</i>	bark of <i>Acer</i> <i>pseudoplatanus</i>	5	48.8417008N, 15.8451500E	PRA-Vondrák25958
<i>Inoderma byssaceum</i>	dry bark of old leaning <i>Quercus</i>	13	48.88302N, 15.84330E	PRA-Palice33796

<i>Inoderma solediatum</i>	bark of <i>Quercus</i>	6	48.8220672N, 15.9468808E	field record Vondrák
<i>Inoderma solediatum</i>	bark of <i>Quercus</i>	6	48.8220956N, 15.9488764E	field record Vondrák
<i>Inoderma solediatum</i>	bark at dry base od trunk of <i>Betula verrucosa</i>	13	48.884376N, 15.843029E	PRA-Vondrák26204
<i>Jamesiella anastomosans</i>	bark of <i>Pinus sylvestris</i>	1	48.8521025N, 15.8490281E	field record Vondrák
<i>Jamesiella anastomosans</i>	wood of <i>Quercus</i> log	6	48.8220956N, 15.9488764E	field record Vondrák
<i>Jamesiella anastomosans</i>	wood of <i>Quercus</i> log	13	48.886498N, 15.844654E	field record Vondrák
<i>Jamesiella anastomosans</i>	wood of <i>Quercus</i> log	14	48.821240N, 15.968277E	field record Vondrák
<i>Jamesiella anastomosans</i>	wood od <i>Pinus sylvestris</i> log	16	48.8619664N, 15.8755881E	field record Vondrák
<i>Jamesiella anastomosans</i>	hard wood of oak log in open scree	13	48.886498N, 15.844654E	PRA-Vondrák26017
<i>Julella fallaciosa</i>	bark of <i>Betula verrucosa</i>	6	48.8220956N, 15.9488764E	PRA-Vondrák26418
<i>Karschia cezannei</i>	bark of <i>Quercus petraea</i>	1	48.8521025N, 15.8490281E	field record Vondrák
<i>Karschia cezannei</i>	bark of <i>Quercus</i> , 80 cm trunk diameter	13	48.886498N, 15.844654E	field record Vondrák
<i>Karschia cezannei</i>	bark of <i>Quercus petraea</i>	3	48.8479800N, 15.8524547E	PRA-Vondrák25947
<i>Karschia cezannei</i>	bark of <i>Quercus petraea</i>	17	48.87863N, 15.8375E	PRA-Palice34099
<i>Lambiella furvella</i>	granite rock	20	48.817805N, 16.0105555E	field record Malíček
<i>Lasallia pustulata</i>	gneiss rock	7	48.873761N, 15.841403E	field record Vondrák
<i>Lasallia pustulata</i>	granite rock	9	48.8193453N, 15.9420184E	field record Vondrák
<i>Lasallia pustulata</i>	gneiss outcrop	11	48.833461N, 15.896495E	field record Vondrák
<i>Lasallia pustulata</i>	granite rock	14	48.820772N, 15.972737E	field record Vondrák
<i>Lasallia pustulata</i>	orthogneiss rock	18	48.85754472N, 15.8595102E	field record Malíček
<i>Lasallia pustulata</i>	borka <i>Quercus petraea</i> agg.	18	48.85754472N, 15.8595102E	field record Malíček
<i>Lasallia pustulata</i>	siliceous rock (probably erlan)	10	48.856972N, 15.876277E	field record Malíček
<i>Lecania croatica</i>	<i>Sambucus nigra</i>	18	48.85542N, 15.860558E	HBG-Schultz025632
<i>Lecania croatica</i>	bark of <i>Carpinus betulus</i>	4	48.8412697N, 15.8491703E	field record Vondrák
<i>Lecania croatica</i>	bark of <i>Corylus avellana</i>	10	48.858882N, 15.871622E	field record Vondrák

Lecania croatica	bark of Carpinus betulus	11	48.826277N, 15.887112E	field record Vondrák
Lecania croatica	bark of Fraxinus excelsior	14	48.819512N, 15.969166E	field record Vondrák
Lecania croatica	bark of Carpinus betulus	5	48.8417008N, 15.8451500E	PRA-Vondrák26352
Lecania croatica	bark of Carpinus betulus	8	48.839436N, 15.890422E	PRA-Vondrák26526
Lecania croatica	bark of Ulmus laevis	8	48.843144N, 15.892251E	PRA-Vondrák26548
Lecania croatica	bark of Ulmus laevis	10	48.858882N, 15.871622E	PRA-Vondrák25979
Lecania croatica	bark of Acer campestre	14	48.822823N, 15.970623E	PRA-Vondrák26629
Lecania croatica	bark of Acer pseudoplatanus	16	48.85963N, 15.87938E	PRA-Palice34069
Lecania cyrtella	bark of Carpinus betulus	4	48.8413897N, 15.8511658E	field record Vondrák
Lecania cyrtella	bark of Acer campestre	14	48.822823N, 15.970623E	field record Vondrák
Lecania cyrtella	bark of Sambucus nigra	15	48.891568N, 15.812768E	field record Vondrák
Lecania cyrtellina	bark of Sambucus nigra	3	48.8475558N, 15.8499831E	field record Vondrák
Lecania cyrtellina	bark of Sambucus nigra	10	48.858882N, 15.871622E	field record Vondrák
Lecania cyrtellina	bark of Sambucus nigra	14	48.822823N, 15.970623E	field record Vondrák
Lecania cyrtellina	bark of Sambucus nigra	3	48.8487383N, 15.8482169E	PRA-Vondrák26257
Lecania cyrtellina	bark of Sambucus nigra	14	48.822823N, 15.970623E	PRA-Vondrák26627
Lecania erysibe	base-rich gneiss rock	7	48.873839N, 15.842486E	PRA-Vondrák26478
Lecania inundata	calcareous rock	4	48.8417525N, 15.8493708E	PRA-Vondrák26169
Lecania inundata	calcareous rock	4	48.8417525N, 15.8493708E	PRA-Vondrák26298
Lecania inundata	calcareous rock	3	48.8488300N, 15.8504806E	PRA-Vondrák26244
Lecania inundata	limestone rock	19	48.852463N, 15.8589986E	field record Malíček
Lecania naegelii	twig of Tilia	7	48.873237N, 15.843314E	field record Vondrák
Lecania naegelii	twig of Ulmus laevis	1	48.8525953N, 15.8481322E	field record Vondrák
Lecania naegelii	bark of Carpinus betulus	8	48.837238N, 15.888325E	field record Vondrák

Lecania naegelii	twig of Salix fragilis	10	48.858882N, 15.871622E	field record Vondrák
Lecania naegelii	bark of Fraxinus excelsior	15	48.8929358N, 15.8139406E	field record Vondrák
Lecania prasinoides	roots of Alnus glutinosa at stream	4	48.8412192N, 15.8469997E	PRA-Vondrák25953
Lecania sp.	calcareous rock	4	48.8417525N, 15.8493708E	PRA-Vondrák26295
Lecanora aff. subravida	hard wood of oak log in open scree	13	48.886498N, 15.844654E	PRA-Vondrák26012
Lecanora albella	bark of Quercus	6	48.8220956N, 15.9488764E	field record Vondrák
Lecanora albella	bark of Quercus petraea	1	48.8522753N, 15.8489636E	PRA-Vondrák26219
Lecanora allophana	bark of Acer platanoides	13	48.88347N, 15.84261E	PRA-Palice31451
Lecanora argentata	bark of Carpinus betulus	7	48.874179N, 15.839595E	field record Vondrák
Lecanora argentata	bark of Carpinus betulus	9	48.8207878N, 15.9305017E	field record Vondrák
Lecanora argentata	bark of Carpinus betulus	1	48.8526736N, 15.8486675E	field record Vondrák
Lecanora argentata	bark of Fagus sylvatica	1	48.8522458N, 15.8490817E	field record Vondrák
Lecanora argentata	bark of Quercus petraea	1	48.8521025N, 15.8490281E	field record Vondrák
Lecanora argentata	bark of Fagus sylvatica	3	48.8475558N, 15.8499831E	field record Vondrák
Lecanora argentata	bark of Carpinus betulus	8	48.837238N, 15.888325E	field record Vondrák
Lecanora argentata	bark of Carpinus betulus	11	48.827420N, 15.889142E	field record Vondrák
Lecanora argentata	bark of Carpinus betulus	13	48.886446N, 15.843772E	field record Vondrák
Lecanora argentata	bark of Carpinus betulus	13	48.884N, 15.8435E	PRA-Palice31457
Lecanora argentata	bark of Fagus snag	17	48.87905N, 15.8385E	PRA-Palice34061
Lecanora campestris	base-rich gneiss rock	8	48.843144N, 15.892251E	field record Vondrák
Lecanora campestris	base-rich gneiss rock	10	48.856370N, 15.875990E	field record Vondrák
Lecanora campestris	base-rich gneiss rock	11	48.826570N, 15.887464E	field record Vondrák
Lecanora campestris	base-rich gneiss outcrop	15	48.8929358N, 15.8139406E	field record Vondrák
Lecanora campestris	base-rich sliceous rock	5	48.8418561N, 15.8442167E	PRA-Vondrák26371
Lecanora campestris	limestone rock	19	48.852463N, 15.8589986E	field record Malíček

Lecanora conizaeoides	wood of Quercus snag	7	48.873178N, 15.843634E	field record Vondrák
Lecanora conizaeoides	bark of Pinus sylvestris	9	48.8202329N, 15.9427421E	field record Vondrák
Lecanora conizaeoides	bark of Carpinus betulus	3	48.8475558N, 15.8499831E	field record Vondrák
Lecanora conizaeoides	bark of Pinus sylvestris	6	48.8220672N, 15.9468808E	field record Vondrák
Lecanora conizaeoides	wood of Quercus log	8	48.844547N, 15.896096E	field record Vondrák
Lecanora conizaeoides	wood of Pinus sylvestris stump	13	48.886404N, 15.845260E	field record Vondrák
Lecanora conizaeoides	wood of Quercus log	14	48.821784N, 15.972383E	field record Vondrák
Lecanora conizaeoides	wood of Pinus sylvestris stump	15	48.892921N, 15.814703E	field record Vondrák
Lecanora conizaeoides	hard wood of Pinus stump, + Hypocenomyce scalaris	13	48.8865N, 15.8446E	PRA-Palice33826
Lecanora expallens	bark of Quercus	7	48.873761N, 15.841403E	field record Vondrák
Lecanora expallens	bark of Quercus	9	48.8193453N, 15.9420184E	field record Vondrák
Lecanora expallens	bark of Carpinus betulus	1	48.8526736N, 15.8486675E	field record Vondrák
Lecanora expallens	bark of Quercus petraea	1	48.8521025N, 15.8490281E	field record Vondrák
Lecanora expallens	bark of Carpinus betulus	3	48.8475558N, 15.8499831E	field record Vondrák
Lecanora expallens	bark of Quercus petraea	4	48.8413897N, 15.8511658E	field record Vondrák
Lecanora expallens	bark of Quercus	6	48.8220672N, 15.9468808E	field record Vondrák
Lecanora expallens	bark of Carpinus betulus	8	48.837238N, 15.888325E	field record Vondrák
Lecanora expallens	bark of Acer pseudoplatanus	10	48.858882N, 15.871622E	field record Vondrák
Lecanora expallens	twig of Alnus glutinosa	11	48.827420N, 15.889142E	field record Vondrák
Lecanora expallens	wood of Pinus sylvestris stump	13	48.886404N, 15.845260E	field record Vondrák
Lecanora expallens	bark of Quercus	14	48.821784N, 15.972383E	field record Vondrák
Lecanora expallens	wood of Pinus sylvestris snag	15	48.892921N, 15.814703E	field record Vondrák

Lecanora expallens	fissured bark of Quercus petraea, + Chaenotheca ferruginea, Dendrographa decolorans, Lecanora expallens, Calicium salicinum	17	48.87902N, 15.83833E	PRA-Palice34090
Lecanora expallens	borka Quercus petraea agg.	18	48.85754472N, 15.8595102E	field record Malíček
Lecanora expallens	bark of Quercus petraea agg.	3	48.848910N, 15.8497363E	field record Malíček
Lecanora expallens	bark of Quercus petraea agg.	10	48.856972N, 15.876277E	field record Malíček
Lecanora glabrata	bark of Carpinus betulus	18	48.858361N, 15.857833E	herb. Malíček15571
Lecanora glabrata	bark of Carpinus betulus	5	48.8417008N, 15.8451500E	PRA-Vondrák26361
Lecanora glabrata	bark of Carpinus betulus	1	48.8522753N, 15.8489636E	PRA-Vondrák26220
Lecanora chlorotera	bark of Fraxinus excelsior	14	48.821784N, 15.972383E	field record Vondrák
Lecanora intricata	gneiss stone	8	48.845164N, 15.893249E	field record Vondrák
Lecanora intricata	gneiss outcrop	11	48.833461N, 15.896495E	field record Vondrák
Lecanora intumescens	bark of Carpinus betulus	7	48.873237N, 15.843314E	field record Vondrák
Lecanora intumescens	bark of Carpinus betulus	4	48.8412697N, 15.8491703E	field record Vondrák
Lecanora intumescens	bark of Carpinus betulus	8	48.838630N, 15.888375E	field record Vondrák
Lecanora intumescens	bark of Fagus sylvatica	11	48.833461N, 15.896495E	field record Vondrák
Lecanora intumescens	bark of Carpinus betulus	4	48.8417525N, 15.8493708E	PRA-Vondrák26315
Lecanora leptyroides	bark of Carpinus betulus	7	48.874179N, 15.839595E	field record Vondrák
Lecanora leptyroides	twig of Ulmus laevis	1	48.8525953N, 15.8481322E	field record Vondrák
Lecanora leptyroides	bark of Carpinus betulus	4	48.8413897N, 15.8511658E	field record Vondrák
Lecanora leptyroides	bark of Carpinus betulus	8	48.837238N, 15.888325E	field record Vondrák
Lecanora leptyroides	bark of Carpinus betulus	13	48.886446N, 15.843772E	field record Vondrák
Lecanora leptyroides	bark of Carpinus betulus	14	48.819544N, 15.970047E	field record Vondrák
Lecanora leptyroides	bark of Carpinus betulus	1	48.8522753N, 15.8489636E	PRA-Vondrák26221



Lecanora leptyroides	bark of Carpinus betulus	NA	48.84066N, 15.92797E	PRA-Palice31443
Lecanora orosthea	Bittescher gneiss	19	48.85494N, 15.85324E	HBG-Schultz025592
Lecanora orosthea	gneiss rock	7	48.873761N, 15.841403E	field record Vondrák
Lecanora orosthea	granite rock	9	48.8193453N, 15.9420184E	field record Vondrák
Lecanora orosthea	base-rich gneiss outcrop	3	48.8475558N, 15.8499831E	field record Vondrák
Lecanora orosthea	granite rock	6	48.8220672N, 15.9468808E	field record Vondrák
Lecanora orosthea	gneiss rock	8	48.844630N, 15.893052E	field record Vondrák
Lecanora orosthea	gneiss outcrop	11	48.833461N, 15.896495E	field record Vondrák
Lecanora orosthea	gneiss rock	13	48.886446N, 15.843772E	field record Vondrák
Lecanora orosthea	granite rock	14	48.820772N, 15.972737E	field record Vondrák
Lecanora orosthea	gneiss outcrop	15	48.892921N, 15.814703E	field record Vondrák
Lecanora orosthea	siliceous rock	3	48.848910N, 15.8497363E	field record Malíček
Lecanora orosthea	siliceous rock (probably erlan)	10	48.856972N, 15.876277E	field record Malíček
Lecanora phaeostigma	wood of Pinus sylvestris log	9	48.8218808N, 15.9429244E	field record Vondrák
Lecanora polytropa	gneiss rock	7	48.874179N, 15.839595E	field record Vondrák
Lecanora polytropa	granite rock	9	48.8193453N, 15.9420184E	field record Vondrák
Lecanora polytropa	granite boulder	6	48.8220672N, 15.9468808E	field record Vondrák
Lecanora polytropa	gneiss stone in scree	8	48.843144N, 15.892251E	field record Vondrák
Lecanora polytropa	gneiss outcrop	11	48.833461N, 15.896495E	field record Vondrák
Lecanora polytropa	granite rock	14	48.820772N, 15.972737E	field record Vondrák
Lecanora polytropa	gneiss outcrop	15	48.8929358N, 15.8139406E	field record Vondrák
Lecanora polytropa	granite rock	6	48.8212761N, 15.9490481E	PRA-Vondrák26389
Lecanora polytropa	orthogneiss rock	18	48.85754472N, 15.8595102E	field record Malíček
Lecanora pulicaris	bark of Quercus	9	48.8202329N, 15.9427421E	field record Vondrák
Lecanora pulicaris	twig of Alnus glutinosa	1	48.8525953N, 15.8481322E	field record Vondrák

<i>Lecanora pulicaris</i>	twig of <i>Sorbus torminalis</i>	4	48.8413897N, 15.8511658E	field record Vondrák
<i>Lecanora pulicaris</i>	wood of <i>Juniperus communis</i>	8	48.843481N, 15.892163E	field record Vondrák
<i>Lecanora pulicaris</i>	wood of railing	10	48.858560N, 15.874161E	field record Vondrák
<i>Lecanora pulicaris</i>	twig of <i>Pinus sylvestris</i>	15	48.892921N, 15.814703E	field record Vondrák
<i>Lecanora pulicaris</i>	twig of <i>Alnus glutinosa</i>	11	48.827420N, 15.889142E	PRA-Vondrák26067
<i>Lecanora reagens</i>	gneiss rock	8	48.843720N, 15.892490E	field record Vondrák
<i>Lecanora reagens</i>	base-rich gneiss rock, below overhang	8	48.843720N, 15.892490E	PRA-Vondrák26551
<i>Lecanora rupicola</i>	gneiss rock	7	48.874179N, 15.839595E	field record Vondrák
<i>Lecanora rupicola</i>	gneiss	5	48.8418839N, 15.8442564E	field record Vondrák
<i>Lecanora rupicola</i>	granite rock	6	48.8220672N, 15.9468808E	field record Vondrák
<i>Lecanora rupicola</i>	gneiss outcrop	11	48.833461N, 15.896495E	field record Vondrák
<i>Lecanora rupicola</i>	gneiss rock	13	48.886446N, 15.843772E	field record Vondrák
<i>Lecanora rupicola</i>	granite rock	14	48.820772N, 15.972737E	field record Vondrák
<i>Lecanora rupicola</i>	gneiss outcrop	15	48.892921N, 15.814703E	field record Vondrák
<i>Lecanora rupicola</i>	orthogneiss rock	18	48.85754472N, 15.8595102E	field record Malíček
<i>Lecanora rupicola</i>	siliceous rock (probably erlan)	10	48.856972N, 15.876277E	field record Malíček
<i>Lecanora rupicola</i>	granite stone	20	48.817472N, 16.0013611E	field record Malíček
<i>Lecanora rupicola</i> var. <i>efflorens</i>	gneiss rock	13	48.884376N, 15.843029E	PRA-Vondrák26654
<i>Lecanora saligna</i>	bark of <i>Pinus sylvestris</i>	9	48.8214169N, 15.9421102E	field record Vondrák
<i>Lecanora saligna</i>	wood of <i>Quercus</i> log	14	48.821784N, 15.972383E	field record Vondrák
<i>Lecanora saligna</i>	wood of <i>Pinus sylvestris</i> root	7	48.876607N, 15.839823E	PRA-Vondrák26495
<i>Lecanora saligna</i>	bark of <i>Quercus</i>	16	48.861492N, 15.870944E	PRA-Vondrák26644
<i>Lecanora sarcopidoides</i>	wood of <i>Pinus sylvestris</i> log	9	48.8202329N, 15.9427421E	field record Vondrák
<i>Lecanora sarcopidoides</i>	wood of stump of <i>Quercus petraea</i>	7	48.876607N, 15.839823E	PRA-Vondrák26498

Lecanora sarcopidoides	wood of stump of Pinus sylvestris	3	48.8488300N, 15.8504806E	PRA-Vondrák26242
Lecanora sarcopidoides	wood of Pinus sylvestris log	14	48.821679N, 15.967163E	PRA-Vondrák26625
Lecanora sarcopidoides	wood of Pinus sylvestris stump	16	48.861492N, 15.870944E	PRA-Vondrák26645
Lecanora sarcopidoides	hard wood of Pinus stump, + Xylopsora friesii, Chaenotheca ferrugiinea, Scoliciosporum sarothamni	13	48.8865N, 15.8446E	PRA-Palice33767
Lecanora sp.	wood of Juniperus communis twig	11	48.830915N, 15.894150E	PRA-Vondrák26073
Lecanora subcarnea	gneiss outcrop	11	48.833461N, 15.896495E	field record Vondrák
Lecanora subcarnea	gneiss outcrop	11	48.833461N, 15.896495E	field record Vondrák
Lecanora subcarnea	gneiss rock	13	48.886498N, 15.844654E	field record Vondrák
Lecanora subcarnea	gneiss stones in scree	8	48.845164N, 15.893249E	PRA-Vondrák26582
Lecanora sulphurea	orthogneiss rock	18	48.85754472N, 15.8595102E	herb. Malíček15558
Lecanora sulphurea	granite rock	9	48.8220222N, 15.9423074E	field record Vondrák
Lecanora sulphurea	granite rock	6	48.8220672N, 15.9468808E	field record Vondrák
Lecanora sulphurea	gneiss rock	3	48.8492325N, 15.8496008E	PRA-Vondrák26276
Lecanora sulphurea	siliceous rock (probably erlan)	10	48.856972N, 15.876277E	field record Malíček
Lecanora symmicta	twig of Quercus	7	48.873761N, 15.841403E	field record Vondrák
Lecanora symmicta	twig of Alnus glutinosa	1	48.8525953N, 15.8481322E	field record Vondrák
Lecanora symmicta	twig of Sorbus torminalis	4	48.8413897N, 15.8511658E	field record Vondrák
Lecanora symmicta	twig of Salix fragilis	10	48.858882N, 15.871622E	field record Vondrák
Lecanora symmicta	twig of Pinus sylvestris	15	48.892921N, 15.814703E	field record Vondrák
Lecidea apochroeella	hard wood of pine stump	13	48.886404N, 15.845260E	PRA-Vondrák26019
Lecidea auriculata	granite stone	14	48.8195761N, 15.9721481E	PRA-Vondrák26669
Lecidea fuscoatra	granite rock	9	48.8193453N, 15.9420184E	field record Vondrák

Lecidea fuscoatra	granite rock	6	48.8220956N, 15.9488764E	field record Vondrák
Lecidea fuscoatra	gneiss stone in scree	8	48.843144N, 15.892251E	field record Vondrák
Lecidea fuscoatra	gneiss outcrop	11	48.830915N, 15.894150E	field record Vondrák
Lecidea fuscoatra	gneiss rock	13	48.886446N, 15.843772E	field record Vondrák
Lecidea fuscoatra	granite rock	14	48.820772N, 15.972737E	field record Vondrák
Lecidea fuscoatra	gneiss outcrop	15	48.892921N, 15.814703E	field record Vondrák
Lecidea fuscoatra	siliceous rock (probably erlan)	10	48.856972N, 15.876277E	field record Malíček
Lecidea fuscoatra	granite stone	20	48.817472N, 16.001361E	field record Malíček
Lecidea grisella	granite stone	9	48.8213750N, 15.9420030E	field record Vondrák
Lecidea grisella	gneiss stone in scree	8	48.843144N, 15.892251E	field record Vondrák
Lecidea nylanderi	wood of Quercus snag	7	48.873178N, 15.843634E	field record Vondrák
Lecidea nylanderi	wood of Quercus log	9	48.8220222N, 15.9423074E	field record Vondrák
Lecidea nylanderi	bark of Pinus sylvestris	1	48.8521025N, 15.8490281E	field record Vondrák
Lecidea nylanderi	wood of Quercus log	6	48.8220956N, 15.9488764E	field record Vondrák
Lecidea nylanderi	bark of Juniperus communis	8	48.843481N, 15.892163E	field record Vondrák
Lecidea nylanderi	wood of Quercus log	11	48.830915N, 15.894150E	field record Vondrák
Lecidea nylanderi	wood of Quercus log	13	48.886498N, 15.844654E	field record Vondrák
Lecidea nylanderi	wood of Pinus sylvestris stump	14	48.821679N, 15.967163E	field record Vondrák
Lecidea nylanderi	wood of stump of Quercus petraea	11	48.830915N, 15.894150E	PRA-Vondrák26611
Lecidea nylanderi	bark of Pinus sylvestris	13	48.884476N, 15.843466E	PRA-Vondrák26199
Lecidea nylanderi	wood of still attached branch of Quercus petarea	17	48.87905N, 15.8385E	PRA-Palice34060
Lecidea plana	gneiss stone	8	48.843144N, 15.892251E	PRA-Vondrák26549
Lecidea promixta	granite rock	9	48.8202329N, 15.9427421E	field record Vondrák
Lecidea promixta	gneiss rock	7	48.873761N, 15.841403E	PRA-Vondrák26500

<i>Lecidea sarcogynoides</i>	granite stone	14	48.8195761N, 15.9721481E	PRA-Vondrák26668
<i>Lecidea turgidula</i>	hard wood of pine stump	13	48.886404N, 15.845260E	PRA-Vondrák26020
<i>Lecidella achristotera</i>	bark of <i>Quercus petraea</i>	7	48.876607N, 15.839823E	PRA-Vondrák26489
<i>Lecidella achristotera</i>	bark of <i>Carpinus betulus</i>	8	48.839436N, 15.890422E	PRA-Vondrák26527
<i>Lecidella achristotera</i>	bark of <i>Fraxinus excelsior</i>	14	48.819544N, 15.970047E	PRA-Vondrák26094
<i>Lecidella albida</i>	bark of <i>Carpinus betulus</i>	4	48.8417525N, 15.8493708E	PRA-Vondrák26330
<i>Lecidella albida</i>	bark of <i>Quercus petraea</i>	1	48.8522753N, 15.8489636E	PRA-Vondrák25952
<i>Lecidella anomaloides</i>	half-shaded gneiss stone in the scree, + <i>Porina chlorotica</i>	17	48.87930N, 15.83805E	PRA-Palice34176
<i>Lecidella carpathica</i>	gneiss rock	8	48.841552N, 15.890152E	field record Vondrák
<i>Lecidella carpathica</i>	gneiss rock	12	48.894336N, 15.821180E	field record Vondrák
<i>Lecidella carpathica</i>	granite stone in river	14	48.819544N, 15.970047E	field record Vondrák
<i>Lecidella carpathica</i>	base-rich gneiss outcrop	15	48.8929358N, 15.8139406E	field record Vondrák
<i>Lecidella carpathica</i>	siliceous rock (probably erlan)	10	48.856972N, 15.876277E	field record Malíček
<i>Lecidella elaeochroma</i>	bark of <i>Carpinus betulus</i>	7	48.874179N, 15.839595E	field record Vondrák
<i>Lecidella elaeochroma</i>	bark of <i>Acer pseudoplatanus</i>	9	48.8210040N, 15.9413204E	field record Vondrák
<i>Lecidella elaeochroma</i>	bark of <i>Carpinus betulus</i>	1	48.8526736N, 15.8486675E	field record Vondrák
<i>Lecidella elaeochroma</i>	bark of <i>Fagus sylvatica</i>	1	48.8522458N, 15.8490817E	field record Vondrák
<i>Lecidella elaeochroma</i>	bark of <i>Quercus petraea</i>	1	48.8521025N, 15.8490281E	field record Vondrák
<i>Lecidella elaeochroma</i>	bark of <i>Fagus sylvatica</i>	3	48.8475558N, 15.8499831E	field record Vondrák
<i>Lecidella elaeochroma</i>	bark of <i>Carpinus betulus</i>	4	48.8413897N, 15.8511658E	field record Vondrák
<i>Lecidella elaeochroma</i>	twig of <i>Carpinus betulus</i>	6	48.8222719N, 15.9483722E	field record Vondrák
<i>Lecidella elaeochroma</i>	bark of <i>Carpinus betulus</i>	8	48.837238N, 15.888325E	field record Vondrák
<i>Lecidella elaeochroma</i>	twig of <i>Alnus glutinosa</i>	10	48.858882N, 15.871622E	field record Vondrák
<i>Lecidella elaeochroma</i>	bark of <i>Fraxinus excelsior</i>	11	48.826277N, 15.887112E	field record Vondrák

<i>Lecidella elaeochroma</i>	bark of <i>Carpinus betulus</i>	13	48.886446N, 15.843772E	field record Vondrák
<i>Lecidella elaeochroma</i>	bark of <i>Quercus petraea</i>	14	48.819544N, 15.970047E	field record Vondrák
<i>Lecidella elaeochroma</i>	bark of <i>Fraxinus excelsior</i>	15	48.8929358N, 15.8139406E	field record Vondrák
<i>Lecidella elaeochroma</i>	bark of <i>Quercus petraea</i>	7	48.876607N, 15.839823E	PRA-Vondrák26494
<i>Lecidella elaeochroma</i>	twig of <i>Acer campestre</i>	8	48.839688N, 15.890858E	PRA-Vondrák26528
<i>Lecidella elaeochroma</i>	bark of <i>Ulmus laevis</i> at base of trunk	10	48.858882N, 15.871622E	PRA-Vondrák26595
<i>Lecidella elaeochroma</i>	bark of <i>Carpinus betulus</i>	3	48.848910N, 15.8497363E	field record Malíček
<i>Lecidella flavosorediata</i>	bark of <i>Fagus sylvatica</i>	17	48.87802N, 15.83875E	PRA-Palice34063
<i>Lecidella scabra</i>	granite stone in river	6	48.8222719N, 15.9483722E	field record Vondrák
<i>Lecidella stigmatea</i>	gneiss stone	8	48.842249N, 15.890071E	field record Vondrák
<i>Lecidella stigmatea</i>	concrete in wall	15	48.8929358N, 15.8139406E	field record Vondrák
<i>Lecidella stigmatea</i>	gneiss rock	7	48.876607N, 15.839823E	PRA-Vondrák26492
<i>Lecidella stigmatea</i>	limestone rock	18	48.855583N, 15.8614444E	field record Malíček
<i>Lecidella stigmatea</i>	Ca-rich siliceous stone (erlan)	3	48.848910N, 15.8497363E	field record Malíček
<i>Lecidella stigmatea</i>	limestone rock	19	48.852463N, 15.8589986E	field record Malíček
<i>Lempholemma botryosum</i>	calcareous rock	4	48.8417525N, 15.8493708E	PRA-Vondrák26158
<i>Lepraria borealis</i>	mosses siliceous rock	18	48.85754472N, 15.8595102E	herb. Malíček15564
<i>Lepraria borealis</i>	acidic soil	18	48.855583N, 15.8614444E	herb. Malíček15511
<i>Lepraria borealis</i>	soil	5	48.8418561N, 15.8442167E	PRA-Vondrák26354
<i>Lepraria borealis</i>	bryophytes in crevice of granite boulder	13	48.8864N, 15.8434E	PRA-Palice33870
<i>Lepraria caesioalba</i>	granite stone	20	48.817472N, 16.0013611E	herb. Malíček15518
<i>Lepraria caesioalba</i>	granite rock	9	48.8193453N, 15.9420184E	field record Vondrák
<i>Lepraria caesioalba</i>	gneiss rock	8	48.844630N, 15.893052E	field record Vondrák
<i>Lepraria caesioalba</i>	gneiss outcrop	11	48.830915N, 15.894150E	field record Vondrák

<i>Lepraria caesioalba</i>	gneiss rock	13	48.886498N, 15.844654E	field record Vondrák
<i>Lepraria caesioalba</i>	granite rock	14	48.820772N, 15.972737E	field record Vondrák
<i>Lepraria caesioalba</i>	gneiss outcrop	15	48.892921N, 15.814703E	field record Vondrák
<i>Lepraria caesioalba</i>	gneiss rock	7	48.873761N, 15.841403E	PRA-Vondrák26514
<i>Lepraria caesioalba</i>	granite boulder in open scree	6	48.8220956N, 15.9488764E	PRA-Vondrák26414
<i>Lepraria caesioalba</i>	siliceous rock (probably erlan)	10	48.856972N, 15.876277E	field record Malíček
<i>Lepraria crassissima</i>	calcareous rock	2	48.8502600N, 15.8479444E	field record Vondrák
<i>Lepraria crassissima</i>	dry vertical silicate rock at foot of the rock-wall, <i>Caloplaca obliterans</i> associated	17	48.87927N, 15.83775E	PRA-Palice34080
<i>Lepraria crassissima</i>	muscolous in deep shade in crevice below a boulder, + <i>Botryolepraria lesdainii</i> , <i>Micarea subviridescens</i>	17	48.87930N, 15.83805E	PRA-Palice34112
<i>Lepraria diffusa</i>	calcareous rock	3	48.8488739N, 15.8497494E	field record Vondrák
<i>Lepraria diffusa</i>	calcareous rock	4	48.8413897N, 15.8511658E	field record Vondrák
<i>Lepraria diffusa</i>	calcareous rock	10	48.852557N, 15.866664E	field record Vondrák
<i>Lepraria diffusa</i>	calcareous rock	3	48.8488300N, 15.8504806E	PRA-Vondrák26274
<i>Lepraria elobata</i>	bark of <i>Betula verrucosa</i>	13	48.88372N, 15.84286E	PRA-Vondrák26196
<i>Lepraria finkii</i>	bark of <i>Acer pseudoplatanus</i>	9	48.8210040N, 15.9413204E	field record Vondrák
<i>Lepraria finkii</i>	bark of <i>Carpinus betulus</i>	1	48.8525953N, 15.8481322E	field record Vondrák
<i>Lepraria finkii</i>	bark of <i>Fagus sylvatica</i>	1	48.8522458N, 15.8490817E	field record Vondrák
<i>Lepraria finkii</i>	bark of <i>Sorbus torminalis</i>	4	48.8413897N, 15.8511658E	field record Vondrák
<i>Lepraria finkii</i>	bark of <i>Carpinus betulus</i>	6	48.8220672N, 15.9468808E	field record Vondrák
<i>Lepraria finkii</i>	lime enriched gneiss rock	10	48.852112N, 15.864522E	field record Vondrák
<i>Lepraria finkii</i>	bark of <i>Carpinus betulus</i>	11	48.826277N, 15.887112E	field record Vondrák
<i>Lepraria finkii</i>	bark of <i>Quercus</i>	14	48.819512N, 15.969166E	field record Vondrák

Lepraria finkii	bark of Carpinus betulus	15	48.8929358N, 15.8139406E	field record Vondrák
Lepraria finkii	calcareous soil	4	48.8417525N, 15.8493708E	PRA-Vondrák26325
Lepraria finkii	bark of Fraxinus excelsior	14	48.819512N, 15.969166E	PRA-Vondrák26095
Lepraria incana	bark of Quercus	9	48.8193453N, 15.9420184E	field record Vondrák
Lepraria incana	bark of Picea abies	1	48.8522458N, 15.8490817E	field record Vondrák
Lepraria incana	bark of Quercus petraea	1	48.8521025N, 15.8490281E	field record Vondrák
Lepraria incana	bark of Quercus petraea	4	48.8413897N, 15.8511658E	field record Vondrák
Lepraria incana	bark of Quercus	6	48.8220672N, 15.9468808E	field record Vondrák
Lepraria incana	bark of Quercus	8	48.838630N, 15.888375E	field record Vondrák
Lepraria incana	bark of Quercus	14	48.822823N, 15.970623E	field record Vondrák
Lepraria incana	bark of Pinus sylvestris	15	48.892921N, 15.814703E	field record Vondrák
Lepraria incana	gneiss rock	7	48.876607N, 15.839823E	PRA-Vondrák26497
Lepraria membranacea	gneiss rock	7	48.874179N, 15.839595E	field record Vondrák
Lepraria membranacea	granite rock	9	48.8193453N, 15.9420184E	field record Vondrák
Lepraria membranacea	granite rock	6	48.8220672N, 15.9468808E	field record Vondrák
Lepraria membranacea	gneiss rock	8	48.843144N, 15.892251E	field record Vondrák
Lepraria membranacea	gneiss outcrop	11	48.833461N, 15.896495E	field record Vondrák
Lepraria membranacea	gneiss rock	13	48.886446N, 15.843772E	field record Vondrák
Lepraria membranacea	granite rock	14	48.821784N, 15.972383E	field record Vondrák
Lepraria membranacea	gneiss outcrop	15	48.892921N, 15.814703E	field record Vondrák
Lepraria membranacea	bark at base of trunk of Betula verrucosa	13	48.884376N, 15.843029E	PRA-Vondrák26198
Lepraria sp.	shaded calcareous outcrop	5	48.8417008N, 15.8451500E	PRA-Vondrák26367
Lepraria sp.	mossy gneiss stones in scree	1	48.8522753N, 15.8489636E	PRA-Vondrák26222
Lepraria vouauxii	bark of Acer platanoides	7	48.873237N, 15.843314E	field record Vondrák



Lepraria vouauxii	bark of Quercus petraea	1	48.8521025N, 15.8490281E	field record Vondrák
Lepraria vouauxii	bark of Fagus sylvatica	3	48.8475558N, 15.8499831E	field record Vondrák
Lepraria vouauxii	bark of Quercus petraea	3	48.8479800N, 15.8524547E	PRA-Vondrák26230
Lepraria vouauxii	bark of Acer platanoides	13	48.88372N, 15.84286E	PRA-Vondrák26194
Lepraria vouauxii	bark of Acer platanoides	13	48.88347N, 15.84261E	PRA-Palice31450
Lepraria vouauxii	terricolous in fissures of erlan weathering rock	16	48.8615N, 15.87155E	PRA-Palice34096
Lepraroaulon nicholsiae	bark of Quercus petraea	3	48.8479800N, 15.8524547E	PRA-Vondrák25943
Leprocaulon microscopicum	bark of Quercus	7	48.873237N, 15.843314E	field record Vondrák
Leprocaulon microscopicum	base-rich gneiss outcrop; vertical face	5	48.8418839N, 15.8442564E	field record Vondrák
Leprocaulon microscopicum	gneiss rock	8	48.843144N, 15.892251E	field record Vondrák
Leprocaulon microscopicum	base-rich gneiss rock	11	48.826570N, 15.887464E	field record Vondrák
Leprocaulon microscopicum	gneiss rock	12	48.894336N, 15.821180E	field record Vondrák
Leprocaulon microscopicum	gneiss outcrop	15	48.892921N, 15.814703E	field record Vondrák
Leprocaulon microscopicum	borka Quercus petraea agg.	18	48.85754472N, 15.8595102E	field record Malíček
Leprocaulon microscopicum	siliceous rock (probably erlan)	10	48.856972N, 15.876277E	field record Malíček
Leprocaulon nicholsiae	base-rich gneiss rock	7	48.873839N, 15.842486E	PRA-Vondrák26484
Leprocaulon nicholsiae	shaded siliceous rock	3	48.8479800N, 15.8524547E	PRA-Vondrák26267
Leptogium biatorinum	concrete in old wall, on horizontal, rain-exposed side	14	48.821240N, 15.968277E	PRA-Vondrák26176
Leptogium lichenoides	moss on calcareous silicate schist	3	48.84861N, 15.85037E	HBG-Schultz025595
Leptogium lichenoides	mosses on calcareous rock	4	48.8413897N, 15.8511658E	field record Vondrák
Leptogium magnussonii	mossy granite rock at river bank	9	48.8187815N, 15.9354048E	field record Vondrák
Leptogium magnussonii	granite stone in river; among mosses	6	48.8222719N, 15.9483722E	field record Vondrák
Leptogium magnussonii	gneiss stone in river	8	48.841898N, 15.891413E	field record Vondrák
Leptogium magnussonii	base-rich gneiss rock	8	48.843144N, 15.892251E	field record Vondrák

Leptogium magnussonii	base-rich gneiss rock	8	48.843720N, 15.892490E	field record Vondrák
Leptogium magnussonii	mossy base-rich gneiss rock	11	48.826570N, 15.887464E	field record Vondrák
Leptogium plicatile	calcareous silicate schist	19	48.852514N, 15.858991E	HBG-Schultz025587
Leptogium plicatile	limestone rock	10	48.856972N, 15.876277E	herb. Malíček15541
Leptogium plicatile	calcareous rock	10	48.852112N, 15.864522E	field record Vondrák
Leptogium plicatile	calcareous rock	4	48.8417525N, 15.8493708E	PRA-Vondrák26287
Leptogium plicatile	terricolous lime-rich soil, + Endocarppusillum	16	48.8615N, 15.87155E	PRA-Palice34070
Leptogium plicatile	limestone rock	19	48.852463N, 15.8589986E	field record Malíček
Leptogium pulvinatum	moss on calcareous silicate schist	19	48.852514N, 15.858991E	HBG-Schultz025589
Leptogium pulvinatum	moss on calcareous silicate schist	18	48.85554N, 15.86163E	HBG-Schultz025618
Leptogium pulvinatum	mosses on calcareous rock	3	48.8488739N, 15.8497494E	field record Vondrák
Leptogium pulvinatum	mossy gneiss rock	10	48.852112N, 15.864522E	field record Vondrák
Leptogium pulvinatum	mossy base-rich gneiss rock	11	48.826570N, 15.887464E	field record Vondrák
Leptogium pulvinatum	base-rich gneiss outcrop	15	48.8929358N, 15.8139406E	field record Vondrák
Leptogium pulvinatum	soil in fissures of base-rich gneiss rock	8	48.843720N, 15.892490E	PRA-Vondrák26554
Leptogium pulvinatum	limestone rock	18	48.855583N, 15.8614444E	field record Malíček
Leptogium schraderi	soil and wood	3	48.84879N, 15.8509E	HBG-Schultz025608
Leptogium schraderi	calcareous soil	18	48.855583N, 15.8614444E	herb. Malíček15548
Leptogium schraderi	calcareous soil	3	48.8488739N, 15.8497494E	field record Vondrák
Leptogium schraderi	calcareous rock	4	48.8417525N, 15.8493708E	PRA-Vondrák26172
Leptogium schraderi	calcareous soil	3	48.848910N, 15.8497363E	field record Malíček
Leptogium subtile	wood of Pinus stump	10	48.858560N, 15.874161E	PRA-Vondrák25973
Leptogium tenuissimum	soil in grassland	12	48.894336N, 15.821180E	field record Vondrák
Leptogium teretiusculum	calcareous soil	4	48.8417525N, 15.8493708E	PRA-Vondrák26331

<i>Leptogium turgidum</i>	calcareous rock	4	48.8417525N, 15.8493708E	PRA-Vondrák26173
<i>Leptorhaphis epidermidis</i>	bark of <i>Betula verrucosa</i>	1	48.8525464N, 15.8487417E	PRA-Vondrák25949
<i>Leptorhaphis maggiana</i>	bark of <i>Corylus avellana</i>	13	48.884638N, 15.841125E	PRA-Vondrák26041
<i>Leptorhaphis maggiana</i>	bark of <i>Corylus avellana</i>	16	48.859788N, 15.879369E	PRA-Vondrák26636
<i>Lichenopeltella hydrophila</i>	<i>Verrucaria hydrophila</i> , granite stone in brook	21	48.85288N, 15.9965E	herb. Malíček15194
<i>Lichenostigma cosmopolites</i>	granite boulder in open scree; lichenicolous on <i>Xanthoparmelia somloensis</i>	6	48.8220956N, 15.9488764E	PRA-Vondrák26400
<i>Lichenothelia convexa</i>	sliceous rock; partly lichenicolous on <i>Polysporina simplex</i>	5	48.8418561N, 15.8442167E	PRA-Vondrák26366
<i>Lichenothelia convexa</i>	granite boulder in open scree; lichenicolous on <i>Acarospora fuscata</i>	6	48.8220956N, 15.9488764E	PRA-Vondrák26399
<i>Lichenothelia scopularia</i>	gneiss rock	7	48.874179N, 15.839595E	field record Vondrák
<i>Lichenothelia scopularia</i>	granite rock	6	48.8220672N, 15.9468808E	field record Vondrák
<i>Lichenothelia scopularia</i>	sliceous rock	5	48.8417008N, 15.8451500E	PRA-Vondrák26351
<i>Lichenothelia scopularia</i>	gneiss rock	7	48.876607N, 15.839823E	PRA-Vondrák26496
<i>Lichenothelia sp.</i>	gneiss stone	7	48.873761N, 15.841403E	PRA-Vondrák26509
<i>Lichenothellia scopularia</i>	granite rock	9	48.8193453N, 15.9420184E	field record Vondrák
<i>Lichenothellia scopularia</i>	gneiss stone	8	48.844630N, 15.893052E	field record Vondrák
<i>Lichenothellia scopularia</i>	granite rock	14	48.820772N, 15.972737E	field record Vondrák
<i>Lichenothellia scopularia</i>	gneiss outcrop	15	48.892921N, 15.814703E	field record Vondrák
<i>Lichinella myriospora</i>	calcareous silicate schist	3	48.84875N, 15.85067E	HBG-Schultz025641
<i>Lichinella myriospora</i>	calcareous rock	4	48.8417525N, 15.8493708E	PRA-Vondrák26166
<i>Lichinella nigritella</i>	calcareous silicate schist	3	48.84875N, 15.85067E	HBG-Schultz025599
<i>Lichinella nigritella</i>	calcareous siliceous ("erlan") rock	3	48.848910N, 15.8497363E	herb. Malíček15583
<i>Lichinella nigritella</i>	limestone rock	18	48.855583N, 15.8614444E	field record Malíček
<i>Lobothallia radiosa</i>	calcareous rock	4	48.8413897N, 15.8511658E	field record Vondrák

<i>Lobothallia radiosa</i>	calcareous rock	10	48.858560N, 15.874161E	field record Vondrák
<i>Lobothallia radiosa</i>	calcareous rock	4	48.8417525N, 15.8493708E	PRA-Vondrák26305
<i>Lobothallia radiosa</i>	siliceous stone in river	8	48.841898N, 15.891413E	PRA-Vondrák26538
<i>Lobothallia radiosa</i>	limestone rock	19	48.852463N, 15.8589986E	field record Malíček
<i>Melanelixia fuliginosa</i>	gneiss rock	7	48.873237N, 15.843314E	field record Vondrák
<i>Melanelixia fuliginosa</i>	granite rock	9	48.8193453N, 15.9420184E	field record Vondrák
<i>Melanelixia fuliginosa</i>	gneiss boulder in scree	1	48.8526736N, 15.8486675E	field record Vondrák
<i>Melanelixia fuliginosa</i>	granite rock	6	48.8220672N, 15.9468808E	field record Vondrák
<i>Melanelixia fuliginosa</i>	gneiss stone	8	48.845164N, 15.893249E	field record Vondrák
<i>Melanelixia fuliginosa</i>	gneiss outcrop	11	48.833461N, 15.896495E	field record Vondrák
<i>Melanelixia fuliginosa</i>	gneiss rock	13	48.886446N, 15.843772E	field record Vondrák
<i>Melanelixia fuliginosa</i>	granite rock	14	48.820772N, 15.972737E	field record Vondrák
<i>Melanelixia fuliginosa</i>	gneiss outcrop	15	48.892921N, 15.814703E	field record Vondrák
<i>Melanelixia fuliginosa</i>	gneiss boulder (vertical side)	13	48.8865N, 15.8446E	PRA-Palice34177
<i>Melanelixia fuliginosa</i>	orthogneiss rock	18	48.85754472N, 15.8595102E	field record Malíček
<i>Melanelixia fuliginosa</i>	siliceous rock (probably erlan)	10	48.856972N, 15.876277E	field record Malíček
<i>Melanelixia glabratula</i>	bark of <i>Fagus sylvatica</i>	7	48.874179N, 15.839595E	field record Vondrák
<i>Melanelixia glabratula</i>	bark of <i>Quercus</i>	9	48.8193453N, 15.9420184E	field record Vondrák
<i>Melanelixia glabratula</i>	bark of <i>Carpinus betulus</i>	1	48.8526736N, 15.8486675E	field record Vondrák
<i>Melanelixia glabratula</i>	bark of <i>Fagus sylvatica</i>	3	48.8475558N, 15.8499831E	field record Vondrák
<i>Melanelixia glabratula</i>	bark of <i>Quercus petraea</i>	4	48.8413897N, 15.8511658E	field record Vondrák
<i>Melanelixia glabratula</i>	twig of <i>Tilia</i>	6	48.8222719N, 15.9483722E	field record Vondrák
<i>Melanelixia glabratula</i>	bark of <i>Carpinus betulus</i>	8	48.837238N, 15.888325E	field record Vondrák
<i>Melanelixia glabratula</i>	bark of <i>Pinus sylvestris</i>	10	48.858560N, 15.874161E	field record Vondrák

Melanelixia glabratula	bark of Acer pseudoplatanus	11	48.827420N, 15.889142E	field record Vondrák
Melanelixia glabratula	wood of Quercus log	14	48.820772N, 15.972737E	field record Vondrák
Melanelixia glabratula	twig of Pinus sylvestris	15	48.892921N, 15.814703E	field record Vondrák
Melanelixia glabratula	bark of Carpinus betulus	3	48.848910N, 15.8497363E	field record Malíček
Melanelixia glabratula	bark of Quercus petraea agg.	10	48.856972N, 15.876277E	field record Malíček
Melanelixia subargentifera	mossy gneiss stone bellow oak tree	8	48.844630N, 15.893052E	field record Vondrák
Melanelixia subargentifera	bark of Fraxinus excelsior	14	48.821784N, 15.972383E	field record Vondrák
Melanelixia subargentifera	bark of Fraxinus excelsior	15	48.8929358N, 15.8139406E	field record Vondrák
Melanelixia subargentifera	bark of Acer platanoides	13	48.883531N, 15.843144E	PRA-Vondrák26025
Melanelixia subaurifera	twig of Quercus	7	48.873761N, 15.841403E	field record Vondrák
Melanelixia subaurifera	bark of Pinus sylvestris	9	48.8202329N, 15.9427421E	field record Vondrák
Melanelixia subaurifera	twig of Ulmus laevis	1	48.8525953N, 15.8481322E	field record Vondrák
Melanelixia subaurifera	bark of Quercus petraea	4	48.8413897N, 15.8511658E	field record Vondrák
Melanelixia subaurifera	twig of Quercus	6	48.8220956N, 15.9488764E	field record Vondrák
Melanelixia subaurifera	twig of Acer campestre	8	48.839688N, 15.890858E	field record Vondrák
Melanelixia subaurifera	twig of Salix fragilis	10	48.858882N, 15.871622E	field record Vondrák
Melanelixia subaurifera	twig of Alnus glutinosa	11	48.827420N, 15.889142E	field record Vondrák
Melanelixia subaurifera	twig of Alnus glutinosa	14	48.819544N, 15.970047E	field record Vondrák
Melanelixia subaurifera	twig of Pinus sylvestris	15	48.892921N, 15.814703E	field record Vondrák
Melanelixia subaurifera	bark of Quercus petraea agg.	10	48.856972N, 15.876277E	field record Malíček
Melanohalea exasperatula	twig of Quercus	7	48.873761N, 15.841403E	field record Vondrák
Melanohalea exasperatula	twig of Ulmus laevis	10	48.858882N, 15.871622E	field record Vondrák
Melanohalea exasperatula	twig of Alnus glutinosa	14	48.819544N, 15.970047E	field record Vondrák
Melanohalea exasperatula	twig of Pinus sylvestris	15	48.892921N, 15.814703E	field record Vondrák

Melaspilea sp. (s.lat.)	wood of Pinus sylvestris root	16	48.861492N, 15.870944E	PRA-Vondrák26209
Melaspilea sp. (s.lat.)	wood of Pinus sylvestris root	16	48.861492N, 15.870944E	PRA-Vondrák26652
Metamelanea caesiella	sheltered, seepaged erlan rock (along crevices)	16	48.8615N, 15.87155E	PRA-Palice34114
Micarea cf. herbarum	wood of Pinus stump	10	48.858560N, 15.874161E	PRA-Vondrák25981
Micarea denigrata	wood od Pinus sylvestris stump	9	48.8193453N, 15.9420184E	field record Vondrák
Micarea denigrata	wood od Quercus log	3	48.8479800N, 15.8524547E	field record Vondrák
Micarea denigrata	wood of Quercus stump	8	48.844630N, 15.893052E	field record Vondrák
Micarea denigrata	wood of Quercus log	11	48.830915N, 15.894150E	field record Vondrák
Micarea denigrata	wood of Quercus log	13	48.886498N, 15.844654E	field record Vondrák
Micarea denigrata	wood of Quercus log	14	48.821784N, 15.972383E	field record Vondrák
Micarea denigrata	bark of Pinus sylvestris	6	48.8220956N, 15.9488764E	PRA-Vondrák26428
Micarea denigrata	wood of Pinus sylvestris snag	6	48.8220956N, 15.9488764E	PRA-Vondrák26430
Micarea denigrata	hard wood of pine stump	13	48.886404N, 15.845260E	PRA-Vondrák26021
Micarea denigrata	wood of Pinus sylvestris log	14	48.821679N, 15.967163E	PRA-Vondrák26619
Micarea denigrata	lying wood	3	48.848910N, 15.8497363E	field record Malíček
Micarea fallax	decaying wood of log of a conifer	17	48.87908N, 15.83797E	PRA-Palice34062
Micarea leprosula	soil in scree	13	48.886498N, 15.844654E	field record Vondrák
Micarea leprosula	acid soil among mosses	6	48.8220956N, 15.9488764E	PRA-Vondrák26401
Micarea melaena	wood of Quercus log	6	48.8220956N, 15.9488764E	field record Vondrák
Micarea melaeniza	hard wood of pine stump	13	48.886404N, 15.845260E	PRA-Vondrák26023
Micarea micrococca	bark of Pinus sylvestris	1	48.8521025N, 15.8490281E	field record Vondrák
Micarea micrococca	wood of Quercus log	13	48.886498N, 15.844654E	field record Vondrák
Micarea micrococca	wood of Quercus petraea stump	5	48.8417008N, 15.8451500E	PRA-Vondrák26372
Micarea micrococca	hard wood of oak log in open scree	13	48.886498N, 15.844654E	PRA-Vondrák26016

Micarea misella	wood of log of Pinus sylvestris	13	48.884897N, 15.841885E	PRA-Vondrák26200
Micarea peliocarpa	wood of Pinus sylvestris log	13	48.886404N, 15.845260E	field record Vondrák
Micarea prasina	rotten wood of stump	11	48.827420N, 15.889142E	PRA-Vondrák26083
Micarea prasina	decaying wood of log of a conifer	17	48.87908N, 15.83797E	PRA-Palice34084
Micarea subviridescens	terricolous and saxicolous in deep fissures (horizontal surface) of vertical silicate rock at foot of the rock-wall, Caloplaca obliterans associated	17	48.87927N, 15.83775E	PRA-Palice34091
Micarea subviridescens	muscolous in deep shade in crevice below a boulder, + Lepraria crassissima, Botryolepraria lesdainii	17	48.87930N, 15.83805E	PRA-Palice34110
Micarea viridileprosa	acid soil	13	48.884900N, 15.842578E	PRA-Vondrák26655
Microcalicium arenarium	granite stone	9	48.8210040N, 15.9413204E	field record Vondrák
Microcalicium arenarium	lower side of gneiss stone in scree; on Psilolechia lucida	13	48.884900N, 15.842578E	PRA-Vondrák26660
Microcalicium disseminatum	bark of Quercus	7	48.873237N, 15.843314E	field record Vondrák
Microcalicium disseminatum	bark of Picea abies	1	48.8522458N, 15.8490817E	field record Vondrák
Microcalicium minutum	bark of Picea abies	1	48.8521025N, 15.8490281E	field record Vondrák
Milospium graphideorum	base-rich overhanged sliceous rock	5	48.8418561N, 15.8442167E	PRA-Vondrák26356
Miriquidica intrudens	granite boulder in open scree; lichenicolous on Rhizocarpon geographicum	6	48.8220956N, 15.9488764E	PRA-Vondrák26393
Miriquidica intrudens	granite boulder in open scree; lichenicolous on Rhizocarpon geographicum	6	48.8220956N, 15.9488764E	PRA-Vondrák26415
Montanelia disjuncta	gneiss rock	7	48.873761N, 15.841403E	field record Vondrák
Montanelia disjuncta	granite rock	6	48.8220956N, 15.9488764E	field record Vondrák

Montanelia disjuncta	gneiss rock	13	48.886404N, 15.845260E	field record Vondrák
Montanelia soredata	granite stone	9	48.8213750N, 15.9420030E	field record Vondrák
Montanelia soredata	granite rock	6	48.8220956N, 15.9488764E	field record Vondrák
Montanelia soredata	granite boulder in open scree	6	48.8220956N, 15.9488764E	PRA-Vondrák26379
Montanelia soredata	granite boulder in open scree	6	48.8220956N, 15.9488764E	PRA-Vondrák26380
Muellerella polyspora	bark of <i>Carpinus betulus</i> ; lichenicolous in apothecia of <i>Arthonia radiata</i>	11	48.826277N, 15.887112E	PRA-Vondrák26597
Mycobilimbia epixanthoides	mossy bark of <i>Quercus petraea</i>	6	48.8220672N, 15.9468808E	PRA-Vondrák26407
Mycocalicium sp.	bark of <i>Quercus</i>	9	48.8202329N, 15.9427421E	field record Vondrák
Mycocalicium sp.	bark of <i>Quercus</i> , 80 cm trunk diameter	13	48.886498N, 15.844654E	field record Vondrák
Mycocalicium sp.	wood of <i>Quercus petraea</i> snag	5	48.8418561N, 15.8442167E	PRA-Vondrák26358
Mycocalicium sp.	bark of <i>Quercus petraea</i>	13	48.886498N, 15.844654E	PRA-Vondrák26031
Mycocalicium sp.	wood of snag of <i>Quercus petraea</i>	14	48.821784N, 15.972383E	PRA-Vondrák26633
Mycocalicium sp.	wood of <i>Quercus</i> log	16	48.861492N, 15.870944E	PRA-Vondrák26653
Mycocalicium subtile	wood of snag of <i>Pinus sylvestris</i>	18	48.857388N, 15.861194E	herb. Malíček15525
Mycocalicium subtile	snag; wood of <i>Pinus sylvestris</i>	1	48.8521025N, 15.8490281E	field record Vondrák
Mycocalicium subtile	wood of <i>Pinus sylvestris</i> snag	15	48.892921N, 15.814703E	field record Vondrák
Mycocalicium subtile	wood of <i>Pinus sylvestris</i> stump	10	48.858560N, 15.874161E	PRA-Vondrák26584
Mycocalicium subtile	wood of stump of <i>Quercus petraea</i>	11	48.830915N, 15.894150E	PRA-Vondrák26608
Mycoporum sparsellum	bark of <i>Ulmus laevis</i>	11	48.833964N, 15.895660E	PRA-Vondrák26014
Mycoporum sparsellum	bark of <i>Corylus avellana</i>	18	48.8618272N, 15.8417647E	PRA-Vondrák26679
Myriolecis albescens	concrete in wall	15	48.8929358N, 15.8139406E	field record Vondrák
Myriolecis crenulata	calcareous silicate schist	18	48.85554N, 15.86163E	HBG-Schultz025619
Myriolecis crenulata	limestone rock	10	48.856972N, 15.876277E	herb. Malíček15542



<i>Myriolecis crenulata</i>	calcareous rock	3	48.8488739N, 15.8497494E	field record Vondrák
<i>Myriolecis crenulata</i>	calcareous rock	4	48.8413897N, 15.8511658E	field record Vondrák
<i>Myriolecis crenulata</i>	calcareous rock	10	48.858560N, 15.874161E	field record Vondrák
<i>Myriolecis crenulata</i>	calcareous rock	4	48.8417525N, 15.8493708E	PRA-Vondrák26304
<i>Myriolecis crenulata</i>	base-rich gneiss rock	7	48.873839N, 15.842486E	PRA-Vondrák26477
<i>Myriolecis crenulata</i>	calcareous rock	3	48.8488300N, 15.8504806E	PRA-Vondrák26266
<i>Myriolecis crenulata</i>	limestone rock	18	48.855583N, 15.8614444E	field record Malíček
<i>Myriolecis crenulata</i>	calcareous siliceous ("erlan") rock	3	48.848910N, 15.8497363E	field record Malíček
<i>Myriolecis dispersa</i> agg.	concrete in wall	15	48.8929358N, 15.8139406E	field record Vondrák
<i>Myriolecis dispersa</i> agg.	calcareous rock	4	48.8417525N, 15.8493708E	PRA-Vondrák26297
<i>Myriolecis dispersa</i> agg.	gneiss stones at river bank	7	48.873237N, 15.843314E	PRA-Vondrák26457
<i>Myriolecis dispersa</i> agg.	gneiss stone	7	48.873761N, 15.841403E	PRA-Vondrák26510
<i>Myriolecis dispersa</i> agg.	granite stone in river	14	48.819544N, 15.970047E	PRA-Vondrák26664
<i>Myriolecis dispersa</i> agg.	limestone rock	19	48.852463N, 15.8589986E	field record Malíček
<i>Myriolecis hagenii</i>	bark of <i>Quercus petraea</i>	3	48.8479800N, 15.8524547E	PRA-Vondrák26255
<i>Myriolecis persimilis</i>	twig of <i>Tilia</i>	6	48.8220956N, 15.9488764E	field record Vondrák
<i>Myriolecis semipallida</i>	limestone rock	18	48.855583N, 15.8614444E	field record Malíček
<i>Myriolecis</i> sp.	siliceous stone in river	8	48.841898N, 15.891413E	PRA-Vondrák26539
<i>Myriolecis</i> sp.	gneiss rock	8	48.844547N, 15.896096E	PRA-Vondrák26563
<i>Myriolecis</i> sp.	granite stone in river	14	48.819544N, 15.970047E	PRA-Vondrák26665
<i>Naetrocymbe</i> <i>punctiformis</i>	bark of <i>Fagus sylvatica</i>	3	48.8475558N, 15.8499831E	field record Vondrák
<i>Naetrocymbe</i> <i>punctiformis</i>	bark of young <i>Sorbus</i> <i>aucuparia</i>	9	48.8214169N, 15.9421102E	PRA-Vondrák26068
<i>Naetrocymbe</i> <i>punctiformis</i>	bark of <i>Sorbus aucuparia</i>	6	48.8220672N, 15.9468808E	PRA-Vondrák26384
<i>Ochrolechia arborea</i>	bark of <i>Juniperus</i> <i>communis</i>	8	48.843481N, 15.892163E	PRA-Vondrák26575

<i>Opegrapha gyrocarpa</i>	granite rock	9	48.8220222N, 15.9423074E	field record Vondrák
<i>Opegrapha gyrocarpa</i>	gneiss boulder in scree	1	48.8526736N, 15.8486675E	field record Vondrák
<i>Opegrapha gyrocarpa</i>	granite rock	6	48.8220672N, 15.9468808E	field record Vondrák
<i>Opegrapha gyrocarpa</i>	gneiss rock	13	48.886446N, 15.843772E	field record Vondrák
<i>Opegrapha lithyrga</i>	Bittescher Gneis	18	48.857056N, 15.861518E	HBG-Schultz025624
<i>Opegrapha lithyrga</i>	gneiss rock	7	48.873237N, 15.843314E	field record Vondrák
<i>Opegrapha lithyrga</i>	calcareous rock	2	48.8502600N, 15.8479444E	field record Vondrák
<i>Opegrapha lithyrga</i>	base-rich gneiss outcrop	3	48.8475558N, 15.8499831E	field record Vondrák
<i>Opegrapha lithyrga</i>	gneiss stone in river	8	48.841898N, 15.891413E	field record Vondrák
<i>Opegrapha lithyrga</i>	gneiss rock	11	48.826277N, 15.887112E	field record Vondrák
<i>Opegrapha lithyrga</i>	base-rich gneiss outcrop	15	48.8929358N, 15.8139406E	field record Vondrák
<i>Opegrapha niveoatra</i>	bark of <i>Carpinus betulus</i>	13	48.886446N, 15.843772E	field record Vondrák
<i>Opegrapha niveoatra</i>	bark of <i>Carpinus betulus</i>	15	48.891568N, 15.812768E	field record Vondrák
<i>Opegrapha niveoatra</i>	bark of <i>Alnus glutinosa</i>	6	48.8220672N, 15.9468808E	PRA-Vondrák25988
<i>Opegrapha niveoatra</i>	fissured bark of <i>Quercus petraea</i> , + <i>Dendrographa decolorans</i> , <i>Lecanora expallens</i> , <i>Calicium salicinum</i>	17	48.87902N, 15.83833E	PRA-Palice34088
<i>Opegrapha paraxanthodes</i>	calcareous rock	4	48.8417525N, 15.8493708E	PRA-Vondrák26329
<i>Opegrapha rupestris</i>	calcareous rock; lichenicolous on <i>Verrucaria nigrescens</i> s.lat.	4	48.8417525N, 15.8493708E	PRA-Vondrák26292
<i>Opegrapha vermicellifera</i>	bark of <i>Tilia</i>	7	48.873237N, 15.843314E	field record Vondrák
<i>Opegrapha vermicellifera</i>	bark of <i>Fraxinus excelsior</i>	9	48.8207878N, 15.9305017E	field record Vondrák
<i>Opegrapha vermicellifera</i>	bark of <i>Carpinus betulus</i>	1	48.8526736N, 15.8486675E	field record Vondrák
<i>Opegrapha vermicellifera</i>	bark of <i>Fagus sylvatica</i>	1	48.8522458N, 15.8490817E	field record Vondrák

Opegrapha vermicellifera	bark of Fagus sylvatica	3	48.8475558N, 15.8499831E	field record Vondrák
Opegrapha vermicellifera	bark of Populus	4	48.8413756N, 15.8463914E	field record Vondrák
Opegrapha vermicellifera	bark of Qercus	6	48.8220956N, 15.9488764E	field record Vondrák
Opegrapha vermicellifera	bark of Carpinus betulus	8	48.839436N, 15.890422E	field record Vondrák
Opegrapha vermicellifera	bark of Alnus glutinosa	10	48.852112N, 15.864522E	field record Vondrák
Opegrapha vermicellifera	bark of Alnus glutinosa, at trunk base	10	48.855686N, 15.875468E	field record Vondrák
Opegrapha vermicellifera	bark of Acer campestre	11	48.833964N, 15.895660E	field record Vondrák
Opegrapha vermicellifera	bark of Carpinus betulus	13	48.886446N, 15.843772E	field record Vondrák
Opegrapha vermicellifera	bark of Acer campestre	15	48.8929358N, 15.8139406E	field record Vondrák
Opegrapha vermicellifera	shaded and sheltered granite stone below overhanging granite block, + Opegrapha lithyrga	13	48.8865N, 15.8446E	PRA-Palice33832
Opegrapha vermicellifera	bark of Ulmus laevis	16	48.85927N, 15.87913E	PRA-Palice34087
Opegrapha vermicellifera	bark of a hugh old Fagus	17	48.87930N, 15.83805E	PRA-Palice34083
Opegrapha vermicellifera	bark of Carpinus betulus	3	48.848910N, 15.8497363E	field record Malíček
Palicella filamentosa	wood of Juniperus communis snag	16	48.860801N, 15.875012E	PRA-Vondrák26206
Parmelia ernstiae	twig of Quercus	7	48.873761N, 15.841403E	field record Vondrák
Parmelia saxatilis	granite rock	9	48.8193453N, 15.9420184E	field record Vondrák
Parmelia saxatilis	granite rock	6	48.8220672N, 15.9468808E	field record Vondrák
Parmelia saxatilis	gneiss rock	8	48.844630N, 15.893052E	field record Vondrák
Parmelia saxatilis	gneiss outcrop	11	48.833461N, 15.896495E	field record Vondrák
Parmelia saxatilis	gneiss rock	13	48.886446N, 15.843772E	field record Vondrák
Parmelia saxatilis	granite rock	14	48.820772N, 15.972737E	field record Vondrák
Parmelia saxatilis	orthogneiss rock	18	48.85754472N, 15.8595102E	field record Malíček

<i>Parmelia sulcata</i>	twig of <i>Quercus</i>	7	48.873761N, 15.841403E	field record Vondrák
<i>Parmelia sulcata</i>	bark of <i>Quercus</i>	9	48.8193453N, 15.9420184E	field record Vondrák
<i>Parmelia sulcata</i>	twig of <i>Ulmus laevis</i>	1	48.8525953N, 15.8481322E	field record Vondrák
<i>Parmelia sulcata</i>	bark of <i>Quercus petraea</i>	4	48.8413897N, 15.8511658E	field record Vondrák
<i>Parmelia sulcata</i>	twig of <i>Pinus sylvestris</i>	6	48.8220672N, 15.9468808E	field record Vondrák
<i>Parmelia sulcata</i>	bark of <i>Fagus sylvatica</i> , in canopy	8	48.837238N, 15.888325E	field record Vondrák
<i>Parmelia sulcata</i>	twig of <i>Alnus glutinosa</i>	10	48.858882N, 15.871622E	field record Vondrák
<i>Parmelia sulcata</i>	twig of <i>Alnus glutinosa</i>	11	48.827420N, 15.889142E	field record Vondrák
<i>Parmelia sulcata</i>	granite rock	14	48.820772N, 15.972737E	field record Vondrák
<i>Parmelia sulcata</i>	twig of <i>Pinus sylvestris</i>	15	48.892921N, 15.814703E	field record Vondrák
<i>Parmelia sulcata</i>	bark of <i>Quercus petraea</i> agg.	10	48.856972N, 15.876277E	field record Malíček
<i>Parmelina tiliacea</i>	bark of <i>Quercus</i>	7	48.873761N, 15.841403E	field record Vondrák
<i>Parmelina tiliacea</i>	twig of <i>Quercus</i>	6	48.8220956N, 15.9488764E	field record Vondrák
<i>Parmelina tiliacea</i>	gneiss rock	8	48.844630N, 15.893052E	field record Vondrák
<i>Parmelina tiliacea</i>	base-rich gneiss rock	11	48.826570N, 15.887464E	field record Vondrák
<i>Parmelina tiliacea</i>	twig of <i>Fraxinus excelsior</i>	11	48.827420N, 15.889142E	field record Vondrák
<i>Parmelina tiliacea</i>	granite rock	14	48.820772N, 15.972737E	field record Vondrák
<i>Parmelina tiliacea</i>	bark of <i>Fraxinus excelsior</i>	14	48.821784N, 15.972383E	field record Vondrák
<i>Parmelina tiliacea</i>	sun-exposed gneiss rock	11	48.826570N, 15.887464E	PRA-Vondrák26075
<i>Parmelina tiliacea</i>	bark of <i>Quercus petraea</i> agg.	10	48.856972N, 15.876277E	field record Malíček
<i>Parmeliopsis ambigua</i>	wood of <i>Pinus sylvestris</i> log	7	48.873761N, 15.841403E	field record Vondrák
<i>Parmeliopsis ambigua</i>	wood of <i>Pinus sylvestris</i> log	9	48.8214169N, 15.9421102E	field record Vondrák
<i>Parmeliopsis ambigua</i>	wood of stump	1	48.8526736N, 15.8486675E	field record Vondrák
<i>Parmeliopsis ambigua</i>	wood of <i>Quercus</i> snag	6	48.8220672N, 15.9468808E	field record Vondrák

<i>Parmeliopsis ambigua</i>	wood of <i>Quercus</i> stump	8	48.844630N, 15.893052E	field record Vondrák
<i>Parmeliopsis ambigua</i>	wood of <i>Pinus sylvestris</i> stump	13	48.886404N, 15.845260E	field record Vondrák
<i>Parmeliopsis ambigua</i>	wood of <i>Quercus</i> log	14	48.821784N, 15.972383E	field record Vondrák
<i>Parmeliopsis ambigua</i>	stump	3	48.848910N, 15.8497363E	field record Malíček
<i>Peccania cernohorskyi</i>	calcareous silicate schist	3	48.84875N, 15.85067E	HBG-Schultz025643
<i>Peltigera lepidophora</i>	acidic soil	18	48.855583N, 15.8614444E	herb. Malíček15513
<i>Peltigera lepidophora</i>	soil in fissures of base-rich gneiss rock	8	48.843720N, 15.892490E	PRA-Vondrák26553
<i>Peltigera polydactylon</i>	soil, among mosses	13	48.884900N, 15.842578E	PRA-Vondrák26677
<i>Peltigera praetextata</i>	soil, among mosses	7	48.873237N, 15.843314E	field record Vondrák
<i>Peltigera praetextata</i>	bark at trunk base of <i>Carpinus betulus</i>	5	48.8413756N, 15.8463914E	field record Vondrák
<i>Peltigera praetextata</i>	soil, among mosses	6	48.8220956N, 15.9488764E	field record Vondrák
<i>Peltigera praetextata</i>	mossy gneiss rock	10	48.852112N, 15.864522E	field record Vondrák
<i>Peltigera praetextata</i>	soil	13	48.886446N, 15.843772E	field record Vondrák
<i>Peltigera praetextata</i>	soil	15	48.8929358N, 15.8139406E	field record Vondrák
<i>Peltigera rufescens</i>	bark of <i>Tilia</i>	4	48.8413897N, 15.8511658E	field record Vondrák
<i>Peltigera rufescens</i>	base-rich gneiss rock	8	48.843720N, 15.892490E	field record Vondrák
<i>Peltigera rufescens</i>	soil, among mosses	10	48.856033N, 15.875760E	field record Vondrák
<i>Peltigera rufescens</i>	base-rich soil	11	48.826570N, 15.887464E	field record Vondrák
<i>Peltigera rufescens</i>	soil	15	48.8929358N, 15.8139406E	field record Vondrák
<i>Peltula euploca</i>	calcareous silicate schist	18	48.85579N, 15.86112E	HBG-Schultz025621
<i>Peltula euploca</i>	base-rich gneiss rock	8	48.843720N, 15.892490E	field record Vondrák
<i>Peltula euploca</i>	base-rich gneiss rock	11	48.826570N, 15.887464E	field record Vondrák
<i>Peltula euploca</i>	base-rich gneiss rock	8	48.843720N, 15.892490E	PRA-Vondrák26560
<i>Pertusaria albescens</i>	bark of <i>Quercus</i>	7	48.873178N, 15.843634E	field record Vondrák
<i>Pertusaria albescens</i>	bark of <i>Carpinus betulus</i>	4	48.8412697N, 15.8491703E	field record Vondrák

Pertusaria albescens	bark of Fraxinus excelsior	14	48.821784N, 15.972383E	field record Vondrák
Pertusaria albescens	bark of Fraxinus excelsior	11	48.827420N, 15.889142E	PRA-Vondrák26604
Pertusaria albescens	borka Quercus petraea agg.	18	48.85754472N, 15.8595102E	field record Malíček
Pertusaria albescens	bark of Quercus petraea agg.	10	48.856972N, 15.876277E	field record Malíček
Pertusaria amara	bark of Quercus	7	48.873237N, 15.843314E	field record Vondrák
Pertusaria amara	bark of Quercus	9	48.8202329N, 15.9427421E	field record Vondrák
Pertusaria amara	bark of Carpinus betulus	1	48.8526736N, 15.8486675E	field record Vondrák
Pertusaria amara	bark of Carpinus betulus	3	48.8475558N, 15.8499831E	field record Vondrák
Pertusaria amara	bark of Quercus petraea	4	48.8413897N, 15.8511658E	field record Vondrák
Pertusaria amara	bark of Quercus	6	48.8220672N, 15.9468808E	field record Vondrák
Pertusaria amara	bark of Quercus	8	48.844547N, 15.896096E	field record Vondrák
Pertusaria amara	twig of Fraxinus excelsior	11	48.827420N, 15.889142E	field record Vondrák
Pertusaria amara	bark of Quercus	14	48.821679N, 15.967163E	field record Vondrák
Pertusaria amara	bark of Fraxinus excelsior	15	48.8929358N, 15.8139406E	field record Vondrák
Pertusaria amara	bark of Quercus petraea	6	48.8220672N, 15.9468808E	PRA-Vondrák26386
Pertusaria amara	bark of Quercus petraea	17	48.87905N, 15.8385E	PRA-Palice34095
Pertusaria amara	bark of Quercus petraea agg.	3	48.848910N, 15.8497363E	field record Malíček
Pertusaria amara	bark of Quercus petraea agg.	10	48.856972N, 15.876277E	field record Malíček
Pertusaria aspergilla	gneiss rock	7	48.873237N, 15.843314E	field record Vondrák
Pertusaria aspergilla	granite stone in scree	9	48.8214169N, 15.9421102E	field record Vondrák
Pertusaria aspergilla	granite rock	6	48.8220956N, 15.9488764E	field record Vondrák
Pertusaria aspergilla	gneiss rock	8	48.841552N, 15.890152E	field record Vondrák
Pertusaria aspergilla	gneiss rock	13	48.886498N, 15.844654E	field record Vondrák
Pertusaria aspergilla	granite rock	14	48.820772N, 15.972737E	field record Vondrák
Pertusaria coccodes	bark of Quercus petraea agg.	3	48.848910N, 15.8497363E	herb. Malíček15589

Pertusaria coccodes	bark of Quercus	7	48.876607N, 15.839823E	field record Vondrák
Pertusaria coccodes	bark of Fagus sylvatica	1	48.8522458N, 15.8490817E	field record Vondrák
Pertusaria coccodes	bark of Carpinus betulus	4	48.8412192N, 15.8469997E	PRA-Vondrák25969
Pertusaria coccodes	bark of Quercus petraea	5	48.8417008N, 15.8451500E	PRA-Vondrák26349
Pertusaria coccodes	bark of Carpinus betulus	5	48.8417008N, 15.8451500E	PRA-Vondrák26370
Pertusaria corallina	granite stone	9	48.8210040N, 15.9413204E	field record Vondrák
Pertusaria corallina	granite rock	6	48.8220672N, 15.9468808E	field record Vondrák
Pertusaria corallina	gneiss rock	13	48.886498N, 15.844654E	field record Vondrák
Pertusaria coronata	bark of Carpinus betulus	7	48.874179N, 15.839595E	PRA-Vondrák26487
Pertusaria flavida	bark of Carpinus betulus	5	48.8417008N, 15.8451500E	PRA-Vondrák26369
Pertusaria leioplaca	Carpinus betulus	3	48.84776N, 15.85077E	HBG-Schultz025594
Pertusaria leioplaca	bark of Carpinus betulus	7	48.874179N, 15.839595E	field record Vondrák
Pertusaria leioplaca	bark of Carpinus betulus	9	48.8207878N, 15.9305017E	field record Vondrák
Pertusaria leioplaca	bark of Carpinus betulus	1	48.8526736N, 15.8486675E	field record Vondrák
Pertusaria leioplaca	bark of Fagus sylvatica	3	48.8475558N, 15.8499831E	field record Vondrák
Pertusaria leioplaca	bark of Carpinus betulus	4	48.8412697N, 15.8491703E	field record Vondrák
Pertusaria leioplaca	bark of Carpinus betulus	8	48.844630N, 15.893052E	field record Vondrák
Pertusaria leioplaca	bark of Carpinus betulus	11	48.826277N, 15.887112E	field record Vondrák
Pertusaria leioplaca	bark of Carpinus betulus	13	48.886446N, 15.843772E	field record Vondrák
Pertusaria leioplaca	bark of Carpinus betulus	3	48.848910N, 15.8497363E	field record Malíček
Phaeophyscia endophoenicea	bark of Fagus sylvatica	7	48.874179N, 15.839595E	field record Vondrák
Phaeophyscia endophoenicea	bark of Quercus	9	48.8202329N, 15.9427421E	field record Vondrák
Phaeophyscia endophoenicea	bark of Sambucus nigra	3	48.8475558N, 15.8499831E	field record Vondrák
Phaeophyscia endophoenicea	bark of Quercus	6	48.8220956N, 15.9488764E	field record Vondrák

Phaeophyscia endopoenicea	bark of Sambucus nigra	10	48.858882N, 15.871622E	field record Vondrák
Phaeophyscia endopoenicea	bark of Sambucus nigra	14	48.822823N, 15.970623E	field record Vondrák
Phaeophyscia endopoenicea	bark of Carpinus betulus	15	48.8929358N, 15.8139406E	field record Vondrák
Phaeophyscia endopoenicea	bark of Ulmus laevis	11	48.833964N, 15.895660E	PRA-Vondrák26013
Phaeophyscia endopoenicea	bark of Sambucus nigra	14	48.822823N, 15.970623E	PRA-Vondrák26091
Phaeophyscia endopoenicea	bark of Acer campestre	14	48.822823N, 15.970623E	PRA-Vondrák26632
Phaeophyscia hirsuta	limestone rock	18	48.855583N, 15.8614444E	herb. Malíček15546
Phaeophyscia hirsuta	calcareous rock	3	48.8488739N, 15.8497494E	field record Vondrák
Phaeophyscia hirsuta	calcareous rock	5	48.8418839N, 15.8442564E	field record Vondrák
Phaeophyscia hirsuta	steeply inclined, exposed, mossy, lime- rich erlan rock	16	48.86161N, 15.87116E	PRA-Palice34053
Phaeophyscia chloantha	base-rich gneiss rock	11	48.826570N, 15.887464E	field record Vondrák
Phaeophyscia chloantha	bark of Sambucus nigra	14	48.822823N, 15.970623E	field record Vondrák
Phaeophyscia chloantha	bark of Sambucus nigra	15	48.891568N, 15.812768E	field record Vondrák
Phaeophyscia chloantha	bark of Acer campestre	14	48.822823N, 15.970623E	PRA-Vondrák26102
Phaeophyscia chloantha	bark of Sambucus nigra	14	48.822823N, 15.970623E	PRA-Vondrák26188
Phaeophyscia chloantha	bark of Acer campestre	17	48.87735N, 15.83853E	PRA-Palice34179
Phaeophyscia insignis	base-rich gneiss rock	8	48.843720N, 15.892490E	PRA-Vondrák26552
Phaeophyscia nigricans	gneiss stone in river	7	48.873237N, 15.843314E	field record Vondrák
Phaeophyscia nigricans	twig of Fraxinus excelsior	11	48.827420N, 15.889142E	field record Vondrák
Phaeophyscia orbicularis	gneiss stone in river	7	48.873237N, 15.843314E	field record Vondrák
Phaeophyscia orbicularis	bark of Fagus sylvatica, in canopy	8	48.837238N, 15.888325E	field record Vondrák
Phaeophyscia orbicularis	twig of Ulmus laevis	10	48.858882N, 15.871622E	field record Vondrák
Phaeophyscia orbicularis	twig of Fraxinus excelsior	11	48.827420N, 15.889142E	field record Vondrák



Phaeophyscia orbicularis	bark of Fraxinus excelsior	14	48.821784N, 15.972383E	field record Vondrák
Phaeophyscia orbicularis	bark of Acer campestre	15	48.8929358N, 15.8139406E	field record Vondrák
Phaeophyscia pusilloides	bark of Carpinus betulus	14	48.819544N, 15.970047E	field record Vondrák
Phaeophyscia pusilloides	bark of Ulmus laevis	14	48.819544N, 15.970047E	field record Vondrák
Phaeophyscia pusilloides	twig of Acer campestre	8	48.839688N, 15.890858E	PRA-Vondrák26530
Phaeophyscia pusilloides	bark of Salix	8	48.843144N, 15.892251E	PRA-Vondrák26568
Phaeophyscia pusilloides	bark of Carpinus betulus	14	48.819544N, 15.970047E	PRA-Vondrák26089
Phaeophyscia pusilloides	bark of Fraxinus excelsior	14	48.819544N, 15.970047E	PRA-Vondrák26103
Phaeophyscia sciastra	base-rich gneiss rock	8	48.843144N, 15.892251E	field record Vondrák
Phlyctis agelaea	bark of Carpinus betulus	11	48.826277N, 15.887112E	PRA-Vondrák26030
Phlyctis argena	bark of Fagus sylvatica	7	48.874179N, 15.839595E	field record Vondrák
Phlyctis argena	bark of Quercus	9	48.8193453N, 15.9420184E	field record Vondrák
Phlyctis argena	bark of Alnus glutinosa	1	48.8525953N, 15.8481322E	field record Vondrák
Phlyctis argena	bark of Fagus sylvatica	1	48.8522458N, 15.8490817E	field record Vondrák
Phlyctis argena	bark of Quercus petraea	1	48.8521025N, 15.8490281E	field record Vondrák
Phlyctis argena	base-rich gneiss outcrop	3	48.8475558N, 15.8499831E	field record Vondrák
Phlyctis argena	bark of Carpinus betulus	3	48.8475558N, 15.8499831E	field record Vondrák
Phlyctis argena	bark of Quercus petraea	4	48.8413897N, 15.8511658E	field record Vondrák
Phlyctis argena	bark of Quercus	6	48.8220672N, 15.9468808E	field record Vondrák
Phlyctis argena	bark of Fagus sylvatica	8	48.837238N, 15.888325E	field record Vondrák
Phlyctis argena	twig of Alnus glutinosa	10	48.858882N, 15.871622E	field record Vondrák
Phlyctis argena	bark of Carpinus betulus	11	48.826277N, 15.887112E	field record Vondrák
Phlyctis argena	bark of Carpinus betulus	13	48.886446N, 15.843772E	field record Vondrák
Phlyctis argena	bark of Fraxinus excelsior	14	48.821784N, 15.972383E	field record Vondrák

Phlyctis argena	bark of Carpinus betulus	15	48.8929358N, 15.8139406E	field record Vondrák
Phlyctis argena	bark of Quercus petraea	9	48.8218808N, 15.9429244E	PRA-Vondrák26520
Phlyctis argena	borka Quercus petraea agg.	18	48.85754472N, 15.8595102E	field record Malíček
Phlyctis argena	bark of Quercus petraea agg.	3	48.848910N, 15.8497363E	field record Malíček
Phlyctis argena	bark of Quercus petraea agg.	10	48.856972N, 15.876277E	field record Malíček
Phlyctis argena	bark of Carpinus betulus	10	48.856972N, 15.876277E	field record Malíček
Physcia adscendens	twig of Quercus	7	48.873761N, 15.841403E	field record Vondrák
Physcia adscendens	twig of Ulmus laevis	1	48.8525953N, 15.8481322E	field record Vondrák
Physcia adscendens	bark of Fagus sylvatica	3	48.8475558N, 15.8499831E	field record Vondrák
Physcia adscendens	twig of Quercus	6	48.8220956N, 15.9488764E	field record Vondrák
Physcia adscendens	bark of Fagus sylvatica, in canopy	8	48.837238N, 15.888325E	field record Vondrák
Physcia adscendens	twig of Salix fragilis	10	48.858882N, 15.871622E	field record Vondrák
Physcia adscendens	twig of Alnus glutinosa	11	48.827420N, 15.889142E	field record Vondrák
Physcia adscendens	bark of Fraxinus excelsior	14	48.821784N, 15.972383E	field record Vondrák
Physcia adscendens	twig of Pinus sylvestris	15	48.892921N, 15.814703E	field record Vondrák
Physcia adscendens	bark of Quercus petraea agg.	10	48.856972N, 15.876277E	field record Malíček
Physcia adscendens	trunks of Calluna vulgaris	20	48.817472N, 16.0013611E	field record Malíček
Physcia aipolia	twig of Acer campestre	8	48.839688N, 15.890858E	field record Vondrák
Physcia aipolia	twig of Ulmus	1	48.8522753N, 15.8489636E	PRA-Vondrák26009
Physcia caesia	gneiss stone in river	7	48.873237N, 15.843314E	field record Vondrák
Physcia caesia	granite stone in river	6	48.8222719N, 15.9483722E	field record Vondrák
Physcia caesia	gneiss stone in river	8	48.841898N, 15.891413E	field record Vondrák
Physcia caesia	granite stone in river	14	48.819544N, 15.970047E	field record Vondrák
Physcia caesia	gneiss outcrop	15	48.892921N, 15.814703E	field record Vondrák

Physcia caesia	orthogneiss rock	18	48.85754472N, 15.8595102E	field record Malíček
Physcia dimidiata	base-rich gneiss rock	7	48.873178N, 15.843634E	field record Vondrák
Physcia dimidiata	base-rich gneiss rock	8	48.843720N, 15.892490E	field record Vondrák
Physcia dimidiata	base-rich gneiss rock	10	48.852557N, 15.866664E	field record Vondrák
Physcia dimidiata	base-rich gneiss rock	11	48.826570N, 15.887464E	field record Vondrák
Physcia dimidiata	gneiss rock	12	48.894336N, 15.821180E	field record Vondrák
Physcia dimidiata	base-rich gneiss rock	13	48.883531N, 15.843144E	field record Vondrák
Physcia dimidiata	gneiss outcrop	15	48.892921N, 15.814703E	field record Vondrák
Physcia dimidiata	dry, S-facing gneiss rock (horizontal surface) below overhang	13	48.88346N, 15.84303E	PRA-Palice34172
Physcia dimidiata	limestone rock	19	48.852463N, 15.8589986E	field record Malíček
Physcia dubia	granite stone	9	48.8217576N, 15.9423056E	field record Vondrák
Physcia dubia	bark of Quercus petraea	1	48.8521025N, 15.8490281E	field record Vondrák
Physcia dubia	base-rich gneiss outcrop	3	48.8475558N, 15.8499831E	field record Vondrák
Physcia dubia	gneiss	5	48.8418839N, 15.8442564E	field record Vondrák
Physcia dubia	bark of Quercus	6	48.8220672N, 15.9468808E	field record Vondrák
Physcia dubia	gneiss rock	8	48.843144N, 15.892251E	field record Vondrák
Physcia dubia	base-rich gneiss rock	11	48.826570N, 15.887464E	field record Vondrák
Physcia dubia	gneiss rock	12	48.894336N, 15.821180E	field record Vondrák
Physcia dubia	base-rich gneiss rock	13	48.883531N, 15.843144E	field record Vondrák
Physcia dubia	granite rock	14	48.820772N, 15.972737E	field record Vondrák
Physcia dubia	gneiss outcrop	15	48.892921N, 15.814703E	field record Vondrák
Physcia dubia	orthogneiss rock	18	48.85754472N, 15.8595102E	field record Malíček
Physcia dubia	siliceous rock	3	48.848910N, 15.8497363E	field record Malíček
Physcia dubia	limestone rock	19	48.852463N, 15.8589986E	field record Malíček

<i>Physcia dubia</i>	siliceous rock (probably erlan)	10	48.856972N, 15.876277E	field record Malíček
<i>Physcia dubia</i>	granite stone	20	48.817472N, 16.0013611E	field record Malíček
<i>Physcia stellaris</i>	bark of <i>Tilia</i> , at base of trunk	7	48.873237N, 15.843314E	field record Vondrák
<i>Physcia stellaris</i>	twig of <i>Tilia</i>	6	48.8220956N, 15.9488764E	field record Vondrák
<i>Physcia stellaris</i>	twig of <i>Alnus glutinosa</i>	11	48.827420N, 15.889142E	field record Vondrák
<i>Physcia stellaris</i>	bark of <i>Salix fragilis</i>	10	48.858882N, 15.871622E	PRA-Vondrák26593
<i>Physcia tenella</i>	twig of <i>Ulmus laevis</i>	1	48.8525953N, 15.8481322E	field record Vondrák
<i>Physcia tenella</i>	twig of <i>Sorbus torminalis</i>	4	48.8413897N, 15.8511658E	field record Vondrák
<i>Physcia tenella</i>	twig of <i>Tilia</i>	6	48.8222719N, 15.9483722E	field record Vondrák
<i>Physcia tenella</i>	bark of <i>Fagus sylvatica</i> , in canopy	8	48.837238N, 15.888325E	field record Vondrák
<i>Physcia tenella</i>	twig of <i>Alnus glutinosa</i>	10	48.858882N, 15.871622E	field record Vondrák
<i>Physcia tenella</i>	twig of <i>Alnus glutinosa</i>	11	48.827420N, 15.889142E	field record Vondrák
<i>Physcia tribacia</i>	siliceous rock (probably erlan)	10	48.856972N, 15.876277E	herb. Malíček15536
<i>Physconia enteroxantha</i>	bark of <i>Carpinus betulus</i>	8	48.837238N, 15.888325E	field record Vondrák
<i>Physconia enteroxantha</i>	twig of <i>Ulmus laevis</i>	10	48.858882N, 15.871622E	field record Vondrák
<i>Physconia enteroxantha</i>	twig of <i>Fraxinus excelsior</i>	11	48.827420N, 15.889142E	field record Vondrák
<i>Physconia enteroxantha</i>	granite rock	14	48.820772N, 15.972737E	field record Vondrák
<i>Physconia enteroxantha</i>	bark of <i>Carpinus betulus</i>	14	48.819544N, 15.970047E	field record Vondrák
<i>Physconia enteroxantha</i>	twig of <i>Fraxinus excelsior</i>	11	48.827420N, 15.889142E	PRA-Vondrák26049
<i>Physconia enteroxantha</i>	bark of <i>Quercus petraea</i> agg.	10	48.856972N, 15.876277E	field record Malíček
<i>Physconia grisea</i>	gneiss rock	7	48.873839N, 15.842486E	field record Vondrák
<i>Physconia grisea</i>	base-rich gneiss rock	11	48.826570N, 15.887464E	field record Vondrák
<i>Physconia grisea</i>	bark of <i>Fraxinus excelsior</i>	14	48.821784N, 15.972383E	field record Vondrák
<i>Physconia grisea</i>	limestone rock	18	48.855583N, 15.8614444E	field record Malíček

<i>Physconia grisea</i>	limestone rock	19	48.852463N, 15.8589986E	field record Malíček
<i>Physconia perisidiosa</i>	bark of <i>Quercus</i>	7	48.873237N, 15.843314E	field record Vondrák
<i>Physconia perisidiosa</i>	bark of <i>Quercus</i>	9	48.8202329N, 15.9427421E	field record Vondrák
<i>Physconia perisidiosa</i>	bark of <i>Quercus petraea</i>	4	48.8413897N, 15.8511658E	field record Vondrák
<i>Physconia perisidiosa</i>	bark of <i>Fagus sylvatica</i>	8	48.837238N, 15.888325E	field record Vondrák
<i>Physconia perisidiosa</i>	twig of <i>Fraxinus excelsior</i>	11	48.827420N, 15.889142E	field record Vondrák
<i>Physconia perisidiosa</i>	bark of <i>Fraxinus excelsior</i>	11	48.827420N, 15.889142E	PRA-Vondrák26079
<i>Physconia perisidiosa</i>	bark of <i>Acer platanoides</i>	13	48.88347N, 15.84261E	PRA-Palice31474
<i>Piccolia ochrophora</i>	bark of <i>Sambucus nigra</i>	14	48.822823N, 15.970623E	field record Vondrák
<i>Piccolia ochrophora</i>	bark of <i>Sambucus racemosa</i>	1	48.8525422N, 15.8485817E	PRA-Vondrák25939
<i>Placidium rufescens</i>	calcareous rock	10	48.856033N, 15.875760E	field record Vondrák
<i>Placidium rufescens</i>	calcareous soil	4	48.8417525N, 15.8493708E	PRA-Vondrák26341
<i>Placidium rufescens</i>	calcareous soil	3	48.8488300N, 15.8504806E	PRA-Vondrák26278
<i>Placidium rufescens</i>	limestone rock	19	48.852463N, 15.8589986E	field record Malíček
<i>Placidium sp.</i>	calcareous rock	3	48.8488300N, 15.8504806E	PRA-Vondrák26243
<i>Placidium squamulosum</i>	calcareous soil	4	48.8417525N, 15.8493708E	PRA-Vondrák26327
<i>Placidium squamulosum</i>	calcareous soil	18	48.855583N, 15.8614444E	field record Malíček
<i>Placidium squamulosum</i>	calcareous soil	3	48.848910N, 15.8497363E	field record Malíček
<i>Placopyrenium fuscillum</i>	calcareous rock	4	48.8413897N, 15.8511658E	field record Vondrák
<i>Placopyrenium fuscillum</i>	calcareous rock	10	48.858860N, 15.873120E	field record Vondrák
<i>Placopyrenium fuscillum</i>	limestone rock	10	48.856972N, 15.876277E	field record Malíček
<i>Placopyrenium sp.</i>	calcareous rock; lichenicolous on <i>Verrucaria nigrescens</i> s.lat.	4	48.8417525N, 15.8493708E	PRA-Vondrák26322
<i>Placopyrenium sp.</i>	calcareous rock; lichenicolous on <i>Circinaria sp.</i>	4	48.8417525N, 15.8493708E	PRA-Vondrák26323

Placopyrenium sp.	calcareous rock; lichenicolous on Verrucaria sp.	3	48.8486394N, 15.8486031E	PRA-Vondrák26473
Placopyrenium trachyticum	base-rich gneiss rock	11	48.826570N, 15.887464E	field record Vondrák
Placopyrenium trachyticum	base-rich gneiss outcrop	15	48.8929358N, 15.8139406E	field record Vondrák
Placopyrenium trachyticum	base-rich gneiss rock	8	48.843720N, 15.892490E	PRA-Vondrák26558
Placynthiella dasaea	detritus	3	48.84894N, 15.85021E	HBG-Schultz025612
Placynthiella dasaea	acid soil	6	48.8220956N, 15.9488764E	PRA-Vondrák26391
Placynthiella icmalea	wood of Pinus sylvestris log	7	48.873761N, 15.841403E	field record Vondrák
Placynthiella icmalea	wood of Quercus stump	9	48.8193453N, 15.9420184E	field record Vondrák
Placynthiella icmalea	stump; wood of Quercus petraea	4	48.8412697N, 15.8491703E	field record Vondrák
Placynthiella icmalea	wood of Quercus stump	6	48.8220672N, 15.9468808E	field record Vondrák
Placynthiella icmalea	wood of Quercus stump	8	48.844630N, 15.893052E	field record Vondrák
Placynthiella icmalea	wood of Pinus sylvestris log	10	48.858560N, 15.874161E	field record Vondrák
Placynthiella icmalea	bark of Betula verrucosa	11	48.833461N, 15.896495E	field record Vondrák
Placynthiella icmalea	soil	13	48.886498N, 15.844654E	field record Vondrák
Placynthiella icmalea	wood of Quercus log	14	48.820772N, 15.972737E	field record Vondrák
Placynthiella icmalea	bark of Pinus sylvestris	15	48.892921N, 15.814703E	field record Vondrák
Placynthiella icmalea	acid soil	18	48.85754472N, 15.8595102E	field record Malíček
Placynthiella icmalea	lying wood	3	48.848910N, 15.8497363E	field record Malíček
Placynthiella icmalea	bark of Quercus petraea agg.	10	48.856972N, 15.876277E	field record Malíček
Placynthiella icmalea	rostlinné zbytky	20	48.817472N, 16.0013611E	field record Malíček
Placynthiella oligotropha	gneiss rock	7	48.873761N, 15.841403E	field record Vondrák
Placynthiella oligotropha	soil	9	48.8218808N, 15.9429244E	field record Vondrák
Placynthiella oligotropha	soil	11	48.833461N, 15.896495E	field record Vondrák
Placynthiella oligotropha	soil	14	48.821784N, 15.972383E	field record Vondrák

Placynthiella oligotropha	plant residues	20	48.817472N, 16.0013611E	field record Malíček
Placynthiella uliginosa	soil	9	48.8202329N, 15.9427421E	field record Vondrák
Placynthiella uliginosa	soil	6	48.8220672N, 15.9468808E	field record Vondrák
Placynthiella uliginosa	soil	11	48.833461N, 15.896495E	field record Vondrák
Placynthiella uliginosa	soil	14	48.821784N, 15.972383E	field record Vondrák
Placynthium anemoides	calcareous silicate schist	3	48.84875N, 15.85067E	HBG-Schultz025605
Placynthium anemoides	calcareous silicate schist	3	48.84875N, 15.85067E	HBG-Schultz025642
Placynthium nigrum	calcareous silicate schist	3	48.84875N, 15.85067E	HBG-Schultz025604
Placynthium nigrum	limestone rock	18	48.855583N, 15.8614444E	herb. Malíček15553
Placynthium nigrum	calcareous rock	3	48.8488739N, 15.8497494E	field record Vondrák
Placynthium nigrum	calcareous rock	4	48.8413897N, 15.8511658E	field record Vondrák
Placynthium nigrum	calcareous rock	10	48.858560N, 15.874161E	field record Vondrák
Placynthium nigrum	calcareous soil	4	48.8417525N, 15.8493708E	PRA-Vondrák26283
Placynthium nigrum	calcareous siliceous ("erlan") rock	3	48.848910N, 15.8497363E	field record Malíček
Placynthium nigrum	limestone rock	19	48.852463N, 15.8589986E	field record Malíček
Placynthium subradiatum	calcareous siliceous ("erlan") rock	3	48.848910N, 15.8497363E	herb. Malíček15581
Platismatia glauca	twig of Quercus	7	48.873761N, 15.841403E	field record Vondrák
Platismatia glauca	granite rock	9	48.8193453N, 15.9420184E	field record Vondrák
Platismatia glauca	bark of Betula verrucosa	11	48.833461N, 15.896495E	field record Vondrák
Polyblastia dermatodes	calcareous rock	3	48.8488131N, 15.8502444E	PRA-Vondrák26162
Polysporina pusilla	calcareous rock	4	48.8417525N, 15.8493708E	PRA-Vondrák26288
Polysporina pusilla	calcareous rock	3	48.8488131N, 15.8502444E	PRA-Vondrák26164
Polysporina simplex	granite rock	9	48.8193453N, 15.9420184E	field record Vondrák
Polysporina simplex	gneiss stone in scree	8	48.843144N, 15.892251E	field record Vondrák

Polysporina simplex	gneiss rock	10	48.856370N, 15.875990E	field record Vondrák
Polysporina simplex	gneiss rock	13	48.886498N, 15.844654E	field record Vondrák
Polysporina simplex	granite stone	14	48.820772N, 15.972737E	field record Vondrák
Polysporina simplex	gneiss outcrop	15	48.892921N, 15.814703E	field record Vondrák
Polysporina simplex	sliceous rock	5	48.8418561N, 15.8442167E	PRA-Vondrák26365
Polysporina simplex	gneiss stone	7	48.873761N, 15.841403E	PRA-Vondrák26508
Polysporina simplex	granite rock	6	48.8212761N, 15.9490481E	PRA-Vondrák26396
Polysporina simplex	low gneiss weathering rock/stone, + Verrucaria dolosa, Porpidia tuberculosa (juv.)	13	48.8865N, 15.8446E	PRA-Palice34173
Polysporina simplex	orthogneiss rock	18	48.85754472N, 15.8595102E	field record Malíček
Polysporina subfuscescens	granite rock	9	48.8193453N, 15.9420184E	field record Vondrák
Polysporina subfuscescens	granite pebble	14	48.821784N, 15.972383E	field record Vondrák
Polysporina subfuscescens	paraziticky na lišejníku na ortorulové skále	18	48.85754472N, 15.8595102E	field record Malíček
Porina aenea	bark of Fagus sylvatica	7	48.874179N, 15.839595E	field record Vondrák
Porina aenea	bark of Carpinus betulus	9	48.8210040N, 15.9413204E	field record Vondrák
Porina aenea	bark of Carpinus betulus	1	48.8526736N, 15.8486675E	field record Vondrák
Porina aenea	bark of Fagus sylvatica	3	48.8475558N, 15.8499831E	field record Vondrák
Porina aenea	bark of Carpinus betulus	4	48.8412697N, 15.8491703E	field record Vondrák
Porina aenea	bark of Fagus sylvatica	8	48.837238N, 15.888325E	field record Vondrák
Porina aenea	bark of Carpinus betulus	11	48.826277N, 15.887112E	field record Vondrák
Porina aenea	bark of Carpinus betulus	13	48.886446N, 15.843772E	field record Vondrák
Porina aenea	bark of Corylus avellana	14	48.819544N, 15.970047E	field record Vondrák
Porina aenea	bark of Fraxinus excelsior	15	48.8929358N, 15.8139406E	field record Vondrák
Porina byssophila	Quercus robur	18	48.858222N, 15.859532E	HBG-Schultz025628



Porina byssophila	bark of Sambucus nigra	15	48.891568N, 15.812768E	field record Vondrák
Porina byssophila	gneiss rock in forest at river	7	48.873237N, 15.843314E	PRA-Vondrák26455
Porina byssophila	granite pebble	6	48.8220672N, 15.9468808E	PRA-Vondrák26417
Porina byssophila	bark of Alnus glutinosa on exposed root	11	48.827420N, 15.889142E	PRA-Vondrák26600
Porina byssophila	bark of Acer campestre	14	48.8165258N, 15.9732028E	PRA-Vondrák26516
Porina byssophila	bark of Ulmus laevis	16	48.862019N, 15.87705E	PRA-Palice31479
Porina byssophila	shaded bark of Ulmus laevis	16	48.8607N, 15.876444E	PRA-Palice34086
Porina 'delicata' ined.	overhanged gneiss rock at river bank	8	48.841898N, 15.891413E	PRA-Vondrák26532
Porina 'delicata' ined.	deeply shaded granite rock	17	48.87858N, 15.83780E	PRA-Palice34115
Porina chlorotica	gneiss rock	7	48.873178N, 15.843634E	field record Vondrák
Porina chlorotica	base-rich gneiss outcrop	3	48.8475558N, 15.8499831E	field record Vondrák
Porina chlorotica	granite rock	6	48.8220956N, 15.9488764E	field record Vondrák
Porina chlorotica	gneiss stone	8	48.842249N, 15.890071E	field record Vondrák
Porina chlorotica	gneiss rock	11	48.827420N, 15.889142E	field record Vondrák
Porina chlorotica	gneiss rock	15	48.8929358N, 15.8139406E	field record Vondrák
Porina chlorotica	half-shaded gneiss stone in the scree	17	48.87930N, 15.83805E	PRA-Palice34162
Porina lectissima	granite rock	9	48.8187815N, 15.9354048E	field record Vondrák
Porina lectissima	gneiss rock in forest at river	7	48.873237N, 15.843314E	PRA-Vondrák26454
Porina lectissima	granite rock	6	48.8220672N, 15.9468808E	PRA-Vondrák26447
Porina lectissima	shaded granite rocks, + Porina chlorotica	17	48.87858N, 15.83780E	PRA-Palice34079
Porina leptalea	shaded and sheltered granite stone below overhanging granite block, + Opegrapha lithyriga, O. vermicellifera	13	48.8865N, 15.8446E	PRA-Palice33831
Porocyphus rehmicus	calcareous rock	4	48.8417525N, 15.8493708E	PRA-Vondrák26174
Porpidia cinereoatra	gneiss rock in forest at river	7	48.873237N, 15.843314E	PRA-Vondrák26462

<i>Porpidia cinereoatra</i>	granite boulder in open scree	6	48.8220956N, 15.9488764E	PRA-Vondrák26412
<i>Porpidia crustulata</i>	granite pebble	14	48.821784N, 15.972383E	field record Vondrák
<i>Porpidia crustulata</i>	granite stone	14	48.821679N, 15.967163E	PRA-Vondrák26674
<i>Porpidia nigrocruenta</i>	vertical side of granite boulder, + <i>Porpidia tuberculosa</i>	13	48.8864N, 15.8434E	PRA-Palice34170
<i>Porpidia nigrocruenta</i>	granite stone in scree	9	48.8214169N, 15.9421102E	field record Vondrák
<i>Porpidia nigrocruenta</i>	gneiss stone in scree	8	48.843144N, 15.892251E	field record Vondrák
<i>Porpidia nigrocruenta</i>	gneiss stone	8	48.845164N, 15.893249E	field record Vondrák
<i>Porpidia nigrocruenta</i>	gneiss outcrop	11	48.833461N, 15.896495E	field record Vondrák
<i>Porpidia nigrocruenta</i>	gneiss rock	13	48.886446N, 15.843772E	field record Vondrák
<i>Porpidia nigrocruenta</i>	granite boulder in open scree	6	48.8220956N, 15.9488764E	PRA-Vondrák26376
<i>Porpidia nigrocruenta</i>	granite boulder in open scree	6	48.8220956N, 15.9488764E	PRA-Vondrák26403
<i>Porpidia</i> sp.	siliceous rock	3	48.8488300N, 15.8504806E	PRA-Vondrák26236
<i>Porpidia tuberculosa</i>	granite stone in scree	9	48.8214169N, 15.9421102E	field record Vondrák
<i>Porpidia tuberculosa</i>	gneiss rock in forest at river	7	48.873237N, 15.843314E	PRA-Vondrák26461
<i>Porpidia tuberculosa</i>	gneiss stones in scree	8	48.845164N, 15.893249E	PRA-Vondrák26580
<i>Protoblastenia rupestris</i>	calcareous rock	3	48.8488739N, 15.8497494E	field record Vondrák
<i>Protoblastenia rupestris</i>	calcareous rock	4	48.8413897N, 15.8511658E	field record Vondrák
<i>Protoblastenia rupestris</i>	lime enriched gneiss rock	10	48.852112N, 15.864522E	field record Vondrák
<i>Protoblastenia rupestris</i>	calcareous rock	3	48.8488300N, 15.8504806E	PRA-Vondrák26264
<i>Protoblastenia rupestris</i>	limestone rock	18	48.855583N, 15.8614444E	field record Malíček
<i>Protoparmelia hypotremella</i>	bark of <i>Quercus petraea</i> agg.	3	48.848910N, 15.8497363E	herb. Malíček15587
<i>Protoparmelia hypotremella</i>	wood of <i>Quercus</i> snag	7	48.873178N, 15.843634E	field record Vondrák
<i>Protoparmelia hypotremella</i>	twig of <i>Pinus sylvestris</i>	6	48.8220672N, 15.9468808E	field record Vondrák

Protoparmelia hypotremella	wood of Quercus snag	8	48.844630N, 15.893052E	field record Vondrák
Protoparmelia hypotremella	bark of Betula verrucosa	11	48.833461N, 15.896495E	field record Vondrák
Protoparmelia hypotremella	wood of Pinus sylvestris snag	15	48.892921N, 15.814703E	field record Vondrák
Protoparmelia hypotremella	wood of Quercus petraea stump	6	48.8220672N, 15.9468808E	PRA-Vondrák26375
Protoparmelia hypotremella	wood of Pinus sylvestris snag	6	48.8220956N, 15.9488764E	PRA-Vondrák26427
Protoparmelia hypotremella	wood of snag of Quercus petraea	8	48.844630N, 15.893052E	PRA-Vondrák26567
Protoparmelia hypotremella	wood of stump of Quercus petraea	11	48.830915N, 15.894150E	PRA-Vondrák26610
Protoparmelia hypotremella	wood of Pinus sylvestris log	14	48.821679N, 15.967163E	PRA-Vondrák26623
Protoparmelia hypotremella	wood of Quercus log	16	48.861492N, 15.870944E	PRA-Vondrák26647
Protoparmelia hypotremella	wood of Pinus sylvestris root	16	48.861492N, 15.870944E	PRA-Vondrák26650
Protoparmelia hypotremella	bark of Carpinus betulus	3	48.848910N, 15.8497363E	field record Malíček
Protoparmelia oleagina	hard illuminated wood of a hugh Quercus log	13	48.8865N, 15.8446E	PRA-Palice33761
Protoparmelia sp.	wood of Quercus petraea twig	9	48.8218808N, 15.9429244E	PRA-Vondrák26071
Protoparmeliopsis garovaglii	calcareous silicate schist	19	48.85308N, 15.85435E	HBG-Schultz025591
Protoparmeliopsis garovaglii	gneiss rock	7	48.873178N, 15.843634E	field record Vondrák
Protoparmeliopsis garovaglii	gneiss rock	8	48.843481N, 15.892163E	field record Vondrák
Protoparmeliopsis garovaglii	base-rich gneiss rock	11	48.826570N, 15.887464E	field record Vondrák
Protoparmeliopsis garovaglii	granite rock	14	48.820772N, 15.972737E	field record Vondrák
Protoparmeliopsis garovaglii	gneiss outcrop	15	48.892921N, 15.814703E	field record Vondrák
Protoparmeliopsis garovaglii	siliceous rock (probably erlan)	10	48.856972N, 15.876277E	field record Malíček
Protoparmeliopsis garovaglii	granite stone	20	48.817472N, 16.0013611E	field record Malíček
Protoparmeliopsis muralis	gneiss stone in river	7	48.873237N, 15.843314E	field record Vondrák
Protoparmeliopsis muralis	granite stone in river	9	48.8210040N, 15.9413204E	field record Vondrák

<i>Protoparmeliopsis muralis</i>	calcareous rock	4	48.8413897N, 15.8511658E	field record Vondrák
<i>Protoparmeliopsis muralis</i>	granite stone in river	6	48.8222719N, 15.9483722E	field record Vondrák
<i>Protoparmeliopsis muralis</i>	gneiss stone in river	8	48.841898N, 15.891413E	field record Vondrák
<i>Protoparmeliopsis muralis</i>	calcareous rock	10	48.858560N, 15.874161E	field record Vondrák
<i>Protoparmeliopsis muralis</i>	base-rich gneiss rock	11	48.826570N, 15.887464E	field record Vondrák
<i>Protoparmeliopsis muralis</i>	gneiss rock	12	48.894336N, 15.821180E	field record Vondrák
<i>Protoparmeliopsis muralis</i>	granite rock	14	48.820772N, 15.972737E	field record Vondrák
<i>Protoparmeliopsis muralis</i>	orthogneiss rock	18	48.85754472N, 15.8595102E	field record Malíček
<i>Protoparmeliopsis muralis</i>	limestone rock	18	48.855583N, 15.8614444E	field record Malíček
<i>Protoparmeliopsis muralis</i>	limestone rock	19	48.852463N, 15.8589986E	field record Malíček
<i>Protoparmeliopsis muralis</i>	granite stone	20	48.817472N, 16.0013611E	field record Malíček
<i>Pseudevernia furfuracea</i>	twig of <i>Quercus</i>	7	48.873761N, 15.841403E	field record Vondrák
<i>Pseudevernia furfuracea</i>	wood of <i>Juniperus communis</i> snag	9	48.8218808N, 15.9429244E	field record Vondrák
<i>Pseudevernia furfuracea</i>	twig of <i>Pinus sylvestris</i>	6	48.8220672N, 15.9468808E	field record Vondrák
<i>Pseudevernia furfuracea</i>	twig of <i>Pinus sylvestris</i>	15	48.892921N, 15.814703E	field record Vondrák
<i>Pseudoschismatomma rufescens</i>	bark of <i>Corylus avellana</i>	7	48.873237N, 15.843314E	field record Vondrák
<i>Pseudoschismatomma rufescens</i>	bark of <i>Acer pseudoplatanus</i>	9	48.8210040N, 15.9413204E	field record Vondrák
<i>Pseudoschismatomma rufescens</i>	bark of <i>Carpinus betulus</i>	1	48.8526736N, 15.8486675E	field record Vondrák
<i>Pseudoschismatomma rufescens</i>	bark of <i>Fagus sylvatica</i>	1	48.8522458N, 15.8490817E	field record Vondrák
<i>Pseudoschismatomma rufescens</i>	bark of <i>Quercus petraea</i>	1	48.8521025N, 15.8490281E	field record Vondrák
<i>Pseudoschismatomma rufescens</i>	bark of <i>Carpinus betulus</i>	4	48.8413897N, 15.8511658E	field record Vondrák
<i>Pseudoschismatomma rufescens</i>	bark of <i>Quercus</i>	6	48.8220672N, 15.9468808E	field record Vondrák
<i>Pseudoschismatomma rufescens</i>	bark of <i>Carpinus betulus</i>	8	48.839436N, 15.890422E	field record Vondrák

<i>Pseudoschismatomma rufescens</i>	bark of <i>Corylus avellana</i>	10	48.858882N, 15.871622E	field record Vondrák
<i>Pseudoschismatomma rufescens</i>	bark of <i>Carpinus betulus</i>	11	48.826277N, 15.887112E	field record Vondrák
<i>Pseudoschismatomma rufescens</i>	bark of <i>Carpinus betulus</i>	13	48.886446N, 15.843772E	field record Vondrák
<i>Pseudoschismatomma rufescens</i>	bark of <i>Fraxinus excelsior</i>	14	48.819512N, 15.969166E	field record Vondrák
<i>Pseudoschismatomma rufescens</i>	bark of <i>Fraxinus excelsior</i>	15	48.8929358N, 15.8139406E	field record Vondrák
<i>Pseudoschismatomma rufescens</i>	bark of <i>Corylus avellana</i>	13	48.884897N, 15.841885E	PRA-Vondrák26201
<i>Pseudoschismatomma rufescens</i>	bark of <i>Carpinus betulus</i>	3	48.848910N, 15.8497363E	field record Malíček
<i>Psilolechia clavulifera</i>	gneiss rock, below overhang	13	48.884376N, 15.843029E	PRA-Vondrák26657
<i>Psilolechia lucida</i>	gneiss rock	7	48.874179N, 15.839595E	field record Vondrák
<i>Psilolechia lucida</i>	granite rock	9	48.8193453N, 15.9420184E	field record Vondrák
<i>Psilolechia lucida</i>	gneiss boulder in scree	1	48.8526736N, 15.8486675E	field record Vondrák
<i>Psilolechia lucida</i>	base-rich gneiss outcrop	3	48.8475558N, 15.8499831E	field record Vondrák
<i>Psilolechia lucida</i>	gneiss	5	48.8418839N, 15.8442564E	field record Vondrák
<i>Psilolechia lucida</i>	granite rock	6	48.8220672N, 15.9468808E	field record Vondrák
<i>Psilolechia lucida</i>	gneiss stone in scree	8	48.843144N, 15.892251E	field record Vondrák
<i>Psilolechia lucida</i>	gneiss rock	10	48.852112N, 15.864522E	field record Vondrák
<i>Psilolechia lucida</i>	gneiss rock	10	48.855686N, 15.875468E	field record Vondrák
<i>Psilolechia lucida</i>	gneiss rock	11	48.827420N, 15.889142E	field record Vondrák
<i>Psilolechia lucida</i>	gneiss rock	13	48.886446N, 15.843772E	field record Vondrák
<i>Psilolechia lucida</i>	granite stone	14	48.820772N, 15.972737E	field record Vondrák
<i>Psilolechia lucida</i>	gneiss outcrop	15	48.892921N, 15.814703E	field record Vondrák
<i>Psilolechia lucida</i>	siliceous rock	3	48.848910N, 15.8497363E	field record Malíček
<i>Psora decipiens</i>	calcareous soil	18	48.855583N, 15.8614444E	herb. Malíček15550
<i>Psora decipiens</i>	calcareous soil	4	48.8413897N, 15.8511658E	field record Vondrák

<i>Psorotichia diffracta</i> agg.	calcareous silicate schist	3	48.84875N, 15.85067E	HBG-Schultz025607
<i>Psorotichia schaereri</i>	calcareous silicate schist	18	48.85554N, 15.86163E	HBG-Schultz025615
<i>Psorotichia schaereri</i>	calcareous rock	3	48.8486394N, 15.8486031E	PRA-Vondrák26637
<i>Pterygiopsis neglecta</i>	siliceous stone in river	8	48.841898N, 15.891413E	PRA-Vondrák26540
<i>Pterygiopsis neglecta</i>	siliceous stone in river	8	48.843144N, 15.892251E	PRA-Vondrák26543
<i>Pterygiopsis umbilicata</i>	calcareous rock	17	48.8559308N, 15.8608461E	PRA-Vondrák26634
<i>Pterygiopsis umbilicata</i>	calcareous rock	17	48.8559308N, 15.8608461E	PRA-Vondrák26635
<i>Punctelia jeckeri</i>	twig of <i>Acer pseudoplatanus</i>	7	48.873237N, 15.843314E	field record Vondrák
<i>Punctelia jeckeri</i>	bark of <i>Quercus petraea</i>	4	48.8413897N, 15.8511658E	field record Vondrák
<i>Punctelia jeckeri</i>	bark of <i>Quercus</i>	6	48.8220672N, 15.9468808E	field record Vondrák
<i>Punctelia jeckeri</i>	twig of <i>Tilia</i>	6	48.8222719N, 15.9483722E	field record Vondrák
<i>Punctelia jeckeri</i>	twig of <i>Ulmus laevis</i>	10	48.858882N, 15.871622E	field record Vondrák
<i>Punctelia jeckeri</i>	twig of <i>Fraxinus excelsior</i>	11	48.827420N, 15.889142E	field record Vondrák
<i>Punctelia jeckeri</i>	bark of <i>Ulmus laevis</i>	14	48.819544N, 15.970047E	field record Vondrák
<i>Punctelia jeckeri</i>	twig of <i>Pinus sylvestris</i>	15	48.892921N, 15.814703E	field record Vondrák
<i>Punctelia jeckeri</i>	bark of <i>Fraxinus excelsior</i>	15	48.8929358N, 15.8139406E	field record Vondrák
<i>Punctelia jeckeri</i>	bark of fallen <i>Fraxinus excelsior</i>	NA	48.85125N, 15.998638E	PRA-Palice31440
<i>Punctelia jeckeri</i>	bark of <i>Quercus petraea</i> agg.	10	48.856972N, 15.876277E	field record Malíček
<i>Puttea caesia</i>	wood of exposed root of <i>Pinus sylvestris</i>	4	48.8416358N, 15.8500467E	PRA-Vondrák25950
<i>Puttea caesia</i>	hard wood of <i>Quercus</i> stump (exposed roots) a well-lit site rock-outcrop	16	48.86141N, 15.87361E	PRA-Palice34123
<i>Pycnora praestabilis</i>	wood of <i>Pinus sylvestris</i> log	7	48.873761N, 15.841403E	field record Vondrák
<i>Pycnora praestabilis</i>	wood of <i>Pinus sylvestris</i> snag	9	48.8193453N, 15.9420184E	field record Vondrák
<i>Pycnora sorophora</i>	wood of snag of <i>Pinus sylvestris</i>	18	48.857388N, 15.861194E	herb. Malíček15526
<i>Pycnora sorophora</i>	wood of <i>Pinus sylvestris</i> log	7	48.873761N, 15.841403E	field record Vondrák

<i>Pycnora sorophora</i>	wood of <i>Pinus sylvestris</i> snag	9	48.8193453N, 15.9420184E	field record Vondrák
<i>Pycnora sorophora</i>	wood of <i>Quercus</i> snag	6	48.8220672N, 15.9468808E	field record Vondrák
<i>Pycnora sorophora</i>	wood of <i>Quercus</i> log	8	48.844547N, 15.896096E	field record Vondrák
<i>Pycnora sorophora</i>	wood of <i>Juniperus</i> snag	11	48.830915N, 15.894150E	field record Vondrák
<i>Pycnora sorophora</i>	wood of <i>Quercus</i> log	14	48.821679N, 15.967163E	field record Vondrák
<i>Pycnora sorophora</i>	wood of stem of <i>Juniperus communis</i>	14	48.821679N, 15.967163E	PRA-Vondrák26621
<i>Pycnora sorophora</i>	wood of <i>Pinus sylvestris</i> log	14	48.821679N, 15.967163E	PRA-Vondrák26622
<i>Pyrenula nitida</i>	bark of <i>Carpinus betulus</i>	7	48.874179N, 15.839595E	field record Vondrák
<i>Pyrenula nitida</i>	bark of <i>Carpinus betulus</i>	9	48.8207878N, 15.9305017E	field record Vondrák
<i>Pyrenula nitida</i>	bark of <i>Carpinus betulus</i>	1	48.8526736N, 15.8486675E	field record Vondrák
<i>Pyrenula nitida</i>	bark of <i>Fagus sylvatica</i>	1	48.8522458N, 15.8490817E	field record Vondrák
<i>Pyrenula nitida</i>	bark of <i>Fagus sylvatica</i>	3	48.8475558N, 15.8499831E	field record Vondrák
<i>Pyrenula nitida</i>	bark of <i>Carpinus betulus</i>	4	48.8412697N, 15.8491703E	field record Vondrák
<i>Pyrenula nitida</i>	bark of <i>Carpinus betulus</i>	6	48.8220672N, 15.9468808E	field record Vondrák
<i>Pyrenula nitida</i>	bark of <i>Fagus sylvatica</i>	10	48.852112N, 15.864522E	field record Vondrák
<i>Pyrenula nitida</i>	bark of <i>Carpinus betulus</i>	11	48.827420N, 15.889142E	field record Vondrák
<i>Pyrenula nitida</i>	bark of <i>Carpinus betulus</i>	13	48.886446N, 15.843772E	field record Vondrák
<i>Pyrenula nitida</i>	bark of <i>Carpinus betulus</i>	15	48.891568N, 15.812768E	field record Vondrák
<i>Pyrenula nitida</i>	bark of <i>Carpinus betulus</i>	3	48.848910N, 15.8497363E	field record Malíček
<i>Pyrenula nitidella</i>	bark of <i>Corylus avellana</i>	7	48.873237N, 15.843314E	field record Vondrák
<i>Pyrenula nitidella</i>	bark of <i>Carpinus betulus</i>	9	48.8207878N, 15.9305017E	field record Vondrák
<i>Pyrenula nitidella</i>	bark of <i>Tilia</i>	5	48.8413756N, 15.8463914E	field record Vondrák
<i>Pyrenula nitidella</i>	bark of <i>Carpinus betulus</i>	5	48.8413756N, 15.8463914E	field record Vondrák
<i>Pyrenula nitidella</i>	bark of <i>Carpinus betulus</i>	6	48.8220672N, 15.9468808E	field record Vondrák

Pyrenula nitidella	bark of Carpinus betulus	8	48.839436N, 15.890422E	field record Vondrák
Pyrenula nitidella	bark of Fagus sylvatica	10	48.852112N, 15.864522E	field record Vondrák
Pyrenula nitidella	bark of Fraxinus excelsior	11	48.833964N, 15.895660E	field record Vondrák
Pyrenula nitidella	bark of Corylus avellana	13	48.884638N, 15.841125E	field record Vondrák
Pyrenula nitidella	bark of young Fraxinus excelsior	15	48.891568N, 15.812768E	field record Vondrák
Pyrenula nitidella	bark of Carpinus betulus	3	48.848910N, 15.8497363E	field record Malíček
Ramalina capitata	granite stone	20	48.817472N, 16.0013611E	herb. Malíček15519
Ramalina europaea	bark of Quercus	7	48.873761N, 15.841403E	field record Vondrák
Ramalina europaea	granite rock	9	48.8193453N, 15.9420184E	field record Vondrák
Ramalina europaea	bark of Carpinus betulus	1	48.8526736N, 15.8486675E	field record Vondrák
Ramalina europaea	bark of Quercus petraea	1	48.8521025N, 15.8490281E	field record Vondrák
Ramalina europaea	bark of Carpinus betulus	3	48.8475558N, 15.8499831E	field record Vondrák
Ramalina europaea	bark of Quercus petraea	4	48.8413897N, 15.8511658E	field record Vondrák
Ramalina europaea	bark of Quercus	6	48.8220672N, 15.9468808E	field record Vondrák
Ramalina europaea	bark of Quercus	8	48.838630N, 15.888375E	field record Vondrák
Ramalina europaea	base-rich gneiss rock	11	48.826570N, 15.887464E	field record Vondrák
Ramalina europaea	granite rock	14	48.820772N, 15.972737E	field record Vondrák
Ramalina europaea	gneiss outcrop	15	48.892921N, 15.814703E	field record Vondrák
Ramalina europaea	orthogneiss rock	18	48.85754472N, 15.8595102E	field record Malíček
Ramalina europaea	bark of Quercus petraea agg.	3	48.848910N, 15.8497363E	field record Malíček
Ramalina europaea	bark of Quercus petraea agg.	10	48.856972N, 15.876277E	field record Malíček
Ramalina farinacea	bark of Quercus	9	48.8214169N, 15.9421102E	field record Vondrák
Ramalina farinacea	bark of Quercus petraea	4	48.8413897N, 15.8511658E	field record Vondrák
Ramalina farinacea	twig of Tilia	6	48.8222719N, 15.9483722E	field record Vondrák



Ramalina farinacea	bark of Quercus	8	48.843481N, 15.892163E	field record Vondrák
Ramalina farinacea	twig of Fraxinus excelsior	11	48.827420N, 15.889142E	field record Vondrák
Ramalina farinacea	bark of Fraxinus excelsior	15	48.8929358N, 15.8139406E	field record Vondrák
Ramalina pollinaria	dry bark of dead Quercus	13	48.88386N, 15.84352E	PRA-Palice31446
Rebentischia unicaudata	bark of Ulmus glabra	11	48.827420N, 15.889142E	PRA-Vondrák26598
Reichlingia leopoldii	bark of Carpinus betulus	1	48.8525953N, 15.8481322E	field record Vondrák
Reichlingia leopoldii	gneiss rock	10	48.855686N, 15.875468E	field record Vondrák
Reichlingia leopoldii	slightly calcareous shady vertical siliceous rock	3	48.848910N, 15.8497363E	field record Malíček
Rhizocarpon distinctum	orthogneiss rock	18	48.85754472N, 15.8595102E	herb. Malíček15566
Rhizocarpon distinctum	granite rock	20	48.817472N, 16.0013611E	herb. Malíček15516
Rhizocarpon distinctum	gneiss rock	7	48.873761N, 15.841403E	field record Vondrák
Rhizocarpon distinctum	granite rock	9	48.8193453N, 15.9420184E	field record Vondrák
Rhizocarpon distinctum	gneiss stone in scree	8	48.843144N, 15.892251E	field record Vondrák
Rhizocarpon distinctum	granite rock	14	48.820772N, 15.972737E	field record Vondrák
Rhizocarpon distinctum	gneiss outcrop	15	48.892921N, 15.814703E	field record Vondrák
Rhizocarpon distinctum	gneiss rock	7	48.873761N, 15.841403E	PRA-Vondrák26506
Rhizocarpon distinctum	granite boulder in open scree	6	48.8220956N, 15.9488764E	PRA-Vondrák26398
Rhizocarpon geographicum	gneiss rock	7	48.873761N, 15.841403E	field record Vondrák
Rhizocarpon geographicum	gneiss	5	48.8418839N, 15.8442564E	field record Vondrák
Rhizocarpon geographicum	granite rock	6	48.8220672N, 15.9468808E	field record Vondrák
Rhizocarpon geographicum	gneiss stone in scree	8	48.843144N, 15.892251E	field record Vondrák
Rhizocarpon geographicum	gneiss rock	12	48.894336N, 15.821180E	field record Vondrák
Rhizocarpon geographicum	gneiss rock	13	48.886446N, 15.843772E	field record Vondrák
Rhizocarpon geographicum	granite rock	14	48.820772N, 15.972737E	field record Vondrák

Rhizocarpon geographicum	gneiss outcrop	15	48.892921N, 15.814703E	field record Vondrák
Rhizocarpon geographicum	orthogneiss rock	18	48.85754472N, 15.8595102E	field record Malíček
Rhizocarpon geographicum	siliceous rock	3	48.848910N, 15.8497363E	field record Malíček
Rhizocarpon geographicum	siliceous rock (probably erlan)	10	48.856972N, 15.876277E	field record Malíček
Rhizocarpon geographicum	granite stone	20	48.817472N, 16.0013611E	field record Malíček
Rhizocarpon grande	gneiss rock	7	48.873761N, 15.841403E	PRA-Vondrák26502
Rhizocarpon lecanorinum	granite stone in scree	9	48.8214169N, 15.9421102E	field record Vondrák
Rhizocarpon lecanorinum	granite rock	6	48.8220956N, 15.9488764E	field record Vondrák
Rhizocarpon reductum	granite stone in scree	9	48.8214169N, 15.9421102E	field record Vondrák
Rhizocarpon reductum	granite rock	6	48.8220956N, 15.9488764E	field record Vondrák
Rhizocarpon reductum	gneiss outcrop	11	48.833461N, 15.896495E	field record Vondrák
Rhizocarpon reductum	gneiss rock	7	48.873761N, 15.841403E	PRA-Vondrák26512
Rhizocarpon viridiatrum	gneiss rock	7	48.873761N, 15.841403E	field record Vondrák
Rhizocarpon viridiatrum	gneiss rock	8	48.843720N, 15.892490E	field record Vondrák
Rhizocarpon viridiatrum	gneiss outcrop	11	48.830915N, 15.894150E	field record Vondrák
Rhizocarpon viridiatrum	granite rock	14	48.820772N, 15.972737E	field record Vondrák
Rimularia insularis	granite stone	14	48.8193900N, 15.9721819E	field record Vondrák
Rimularia insularis	gneiss outcrop	15	48.892921N, 15.814703E	field record Vondrák
Rinodina aspersa	gneiss rock	8	48.843720N, 15.892490E	field record Vondrák
Rinodina aspersa	granite stone	14	48.8193900N, 15.9721819E	field record Vondrák
Rinodina aspersa	granite rock	6	48.8220672N, 15.9468808E	PRA-Vondrák26425
Rinodina bischoffii	calcareous rock	4	48.8413897N, 15.8511658E	field record Vondrák
Rinodina bischoffii	calcareous rock	4	48.8417525N, 15.8493708E	PRA-Vondrák26303
Rinodina bischoffii	calcareous rock	3	48.8488300N, 15.8504806E	PRA-Vondrák26282

Rinodina calcarea	calcareous rock	10	48.858560N, 15.874161E	field record Vondrák
Rinodina calcarea	calcareous siliceous ("erlan") rock	3	48.848910N, 15.8497363E	field record Malíček
Rinodina destituta	base-rich gneiss rock	8	48.843720N, 15.892490E	PRA-Vondrák26557
Rinodina efflorescens	bark of Fagus sylvatica	17	48.87802N, 15.83875E	PRA-Palice34102
Rinodina exigua	bark of Quercus petraea agg.	18	48.85754472N, 15.8595102E	herb. Malíček15570
Rinodina exigua	bark of Quercus	7	48.873761N, 15.841403E	field record Vondrák
Rinodina exigua	bark of Quercus	3	48.8479800N, 15.8524547E	field record Vondrák
Rinodina exigua	bark of Quercus petraea	4	48.8413897N, 15.8511658E	field record Vondrák
Rinodina exigua	bark of Quercus, 80 cm trunk diameter	13	48.886498N, 15.844654E	field record Vondrák
Rinodina exigua	bark of Quercus petraea	7	48.876607N, 15.839823E	PRA-Vondrák25984
Rinodina exigua	bark of Quercus petraea	9	48.8218808N, 15.9429244E	PRA-Vondrák26519
Rinodina exigua	wood of snag of Quercus petraea	8	48.844630N, 15.893052E	PRA-Vondrák26569
Rinodina lecanorina	calcareous silicate schist	3	48.84894N, 15.85021E	HBG-Schultz025609
Rinodina lecanorina	limestone rock	10	48.856972N, 15.876277E	herb. Malíček15540
Rinodina lecanorina	calcareous rock	3	48.8488739N, 15.8497494E	field record Vondrák
Rinodina lecanorina	calcareous rock	10	48.858560N, 15.874161E	field record Vondrák
Rinodina lecanorina	calcareous rock	3	48.8488300N, 15.8504806E	PRA-Vondrák26253
Rinodina lecanorina	limestone rock	18	48.855583N, 15.8614444E	field record Malíček
Rinodina lecanorina	calcareous siliceous ("erlan") rock	3	48.848910N, 15.8497363E	field record Malíček
Rinodina oleae	calcareous schist rock	3	48.8486394N, 15.8486031E	PRA-Vondrák26685
Rinodina oxydata	gneiss	5	48.8418839N, 15.8442564E	field record Vondrák
Rinodina oxydata	gneiss rock	8	48.843720N, 15.892490E	field record Vondrák
Rinodina pyrina	bark of Quercus	7	48.876607N, 15.839823E	field record Vondrák
Rinodina pyrina	bark of Salix fragilis	10	48.858882N, 15.871622E	PRA-Vondrák26592
Rinodina pyrina	old Vitis stem	14	48.8154803N, 15.9748336E	PRA-Vondrák26515

Rinodina sp.	bark of young Fraxinus excelsior	13	48.88372N, 15.84286E	PRA-Vondrák26195
Rinodina subpariata	bark of Quercus petraea	1	48.8522753N, 15.8489636E	PRA-Vondrák26216
Romjularia lurida	calcareous rock	3	48.8488739N, 15.8497494E	field record Vondrák
Romjularia lurida	calcareous rock	4	48.8413897N, 15.8511658E	field record Vondrák
Romjularia lurida	calcareous rock	10	48.858560N, 15.874161E	field record Vondrák
Romjularia lurida	calcareous rock	3	48.8488300N, 15.8504806E	PRA-Vondrák26231
Romjularia lurida	terricolous in fissures of erlan rock	16	48.8615N, 15.87155E	PRA-Palice34108
Romjularia lurida	limestone rock	18	48.855583N, 15.8614444E	field record Malíček
Romjularia lurida	calcareous siliceous ("erlan") rock	3	48.848910N, 15.8497363E	field record Malíček
Romjularia lurida	limestone rock	10	48.856972N, 15.876277E	field record Malíček
Ropalospora viridis	bark of Carpinus betulus	8	48.839436N, 15.890422E	field record Vondrák
Ropalospora viridis	bark of Carpinus betulus	5	48.8417008N, 15.8451500E	PRA-Vondrák26353
Rufoplaca 'acidophila' ined.	granite stone	14	48.8195761N, 15.9721481E	PRA-Vondrák26662
Sagedia simoënsis	exposed surfaces of subrecently detached granite boulder	13	48.8864N, 15.8434E	PRA-Palice33833
Sagedia simoënsis	verzical surface of granite boulder, + Fuscidea cyathoides	13	48.8864N, 15.8434E	PRA-Palice34175
Sarcogyne hypophaea	gneiss rock	8	48.843720N, 15.892490E	field record Vondrák
Sarcogyne hypophaea	gneiss rock	12	48.894336N, 15.821180E	field record Vondrák
Sarcogyne hypophaea	gneiss rock	7	48.876607N, 15.839823E	PRA-Vondrák26491
Sarcogyne hypophaea	granite boulder at river bank	6	48.8222719N, 15.9483722E	PRA-Vondrák26405
Sarcogyne hypophaea	granite stone	14	48.8163406N, 15.9731458E	PRA-Vondrák26661
Sarcogyne hypophaeoides	gneiss rock	7	48.873761N, 15.841403E	PRA-Vondrák26513
Sarcogyne regularis	limestone rock	18	48.855583N, 15.8614444E	herb. Malíček15434
Sarcogyne regularis	calcareous rock	4	48.8413897N, 15.8511658E	field record Vondrák

<i>Sarcogyne regularis</i>	calcareous rock	4	48.8417525N, 15.8493708E	PRA-Vondrák26321
<i>Sarcogyne regularis</i>	calcareous rock	3	48.8488300N, 15.8504806E	PRA-Vondrák26261
<i>Sclerophora farinacea</i>	bark of <i>Acer platanoides</i>	13	48.883531N, 15.843144E	PRA-Vondrák26029
<i>Sclerophora pallida</i>	bark of <i>Acer platanoides</i>	13	48.883531N, 15.843144E	PRA-Vondrák26015
<i>Scoliciosporum sarothamni</i>	bark of <i>Fagus sylvatica</i>	7	48.874179N, 15.839595E	field record Vondrák
<i>Scoliciosporum sarothamni</i>	twig of <i>Ulmus laevis</i>	1	48.8525953N, 15.8481322E	field record Vondrák
<i>Scoliciosporum sarothamni</i>	twig of <i>Sorbus torminalis</i>	4	48.8413897N, 15.8511658E	field record Vondrák
<i>Scoliciosporum sarothamni</i>	twig of <i>Quercus</i>	6	48.8220672N, 15.9468808E	field record Vondrák
<i>Scoliciosporum sarothamni</i>	bark of <i>Fagus sylvatica</i> , in canopy	8	48.837238N, 15.888325E	field record Vondrák
<i>Scoliciosporum sarothamni</i>	twig of <i>Pinus sylvestris</i>	15	48.892921N, 15.814703E	field record Vondrák
<i>Scoliciosporum umbrinum</i>	gneiss rock	7	48.873237N, 15.843314E	field record Vondrák
<i>Scoliciosporum umbrinum</i>	granite rock	9	48.8193453N, 15.9420184E	field record Vondrák
<i>Scoliciosporum umbrinum</i>	gneiss	5	48.8418839N, 15.8442564E	field record Vondrák
<i>Scoliciosporum umbrinum</i>	gneiss rock	8	48.844630N, 15.893052E	field record Vondrák
<i>Scoliciosporum umbrinum</i>	gneiss outcrop	11	48.830915N, 15.894150E	field record Vondrák
<i>Scoliciosporum umbrinum</i>	granite rock	14	48.820772N, 15.972737E	field record Vondrák
<i>Scoliciosporum umbrinum</i>	gneiss outcrop	15	48.892921N, 15.814703E	field record Vondrák
<i>Scoliciosporum umbrinum</i>	orthogneiss rock	18	48.85754472N, 15.8595102E	field record Malíček
<i>Scytinium</i> sp.	bark of <i>Quercus</i> , on exposed root	3	48.8486394N, 15.8486031E	PRA-Vondrák26640
<i>Schaereria fuscocinerea</i>	granite boulder in open scree	6	48.8220956N, 15.9488764E	PRA-Vondrák26392
<i>Schismatomma pericleum</i>	bark of <i>Quercus petraea</i> agg.	3	48.848910N, 15.8497363E	herb. Malíček15588
<i>Schismatomma pericleum</i>	bark of <i>Quercus</i>	9	48.8217576N, 15.9423056E	field record Vondrák
<i>Schismatomma pericleum</i>	bark of <i>Quercus</i> , 80 cm trunk diameter	13	48.886498N, 15.844654E	field record Vondrák
<i>Schismatomma pericleum</i>	bark of <i>Quercus petraea</i>	6	48.8220672N, 15.9468808E	PRA-Vondrák26378

<i>Sparria endlicheri</i>	gneiss rock	7	48.873237N, 15.843314E	field record Vondrák
<i>Sparria endlicheri</i>	gneiss rock	7	48.873839N, 15.842486E	field record Vondrák
<i>Sparria endlicheri</i>	base-rich gneiss outcrop	3	48.8475558N, 15.8499831E	field record Vondrák
<i>Sparria endlicheri</i>	gneiss rock	10	48.852112N, 15.864522E	field record Vondrák
<i>Sparria endlicheri</i>	base-rich gneiss rock	13	48.883531N, 15.843144E	field record Vondrák
<i>Sphinctrina anglica</i>	parasitic thallus of <i>Protoparmelia</i> <i>hypotremella</i> , bark of <i>Quercus petraea</i> agg.	3	48.848910N, 15.8497363E	herb. Malíček15590
<i>Sphinctrina anglica</i>	wood of stump of <i>Quercus petraea</i> ; lichenicolous on <i>Protoparmelia</i> <i>hypotremella</i>	11	48.830915N, 15.894150E	PRA-Vondrák26609
<i>Sphinctrina anglica</i>	wood of <i>Quercus</i> log, lichenicolous on <i>Protoparmelia</i> <i>hypotremella</i>	16	48.861492N, 15.870944E	PRA-Vondrák26649
<i>Sphinctrina anglica</i>	thalli of <i>Protoparmelia</i> <i>hypotremella</i> wood of lying oak trunk	16	48.86163N, 15.87097E	PRA-Palice34057
<i>Staurothele fissa</i>	granite stone in river	9	48.8210040N, 15.9413204E	field record Vondrák
<i>Staurothele fissa</i>	granite stone in river	14	48.819544N, 15.970047E	field record Vondrák
<i>Staurothele fissa</i>	gneiss stones in river	7	48.873237N, 15.843314E	PRA-Vondrák26453
<i>Staurothele frustulenta</i>	granite stone in river	14	48.819544N, 15.970047E	field record Vondrák
<i>Staurothele frustulenta</i>	siliceous stone in river	8	48.841898N, 15.891413E	PRA-Vondrák26534
<i>Staurothele hymenogonia</i>	calcareous rock	4	48.8417525N, 15.8493708E	PRA-Vondrák26284
<i>Staurothele hymenogonia</i>	calcareous rock	3	48.8488131N, 15.8502444E	PRA-Vondrák26161
<i>Stenocybe pullatula</i>	twig of <i>Alnus glutinosa</i>	9	48.8207878N, 15.9305017E	field record Vondrák
<i>Stenocybe pullatula</i>	twig of <i>Alnus glutinosa</i>	1	48.8525953N, 15.8481322E	field record Vondrák
<i>Stenocybe pullatula</i>	twig of <i>Alnus glutinosa</i>	4	48.8413756N, 15.8463914E	field record Vondrák
<i>Stenocybe pullatula</i>	bark of <i>Alnus glutinosa</i>	8	48.839688N, 15.890858E	field record Vondrák

<i>Stenocybe pullatula</i>	twig of <i>Alnus glutinosa</i>	10	48.858882N, 15.871622E	field record Vondrák
<i>Stenocybe pullatula</i>	twig of <i>Alnus glutinosa</i>	11	48.827420N, 15.889142E	field record Vondrák
<i>Stigmatidium fuscatae</i>	granite rock	6	48.8220956N, 15.9488764E	field record Vondrák
<i>Stigmatidium fuscatae</i>	gneiss stone in scree	8	48.843144N, 15.892251E	field record Vondrák
<i>Stigmatidium fuscatae</i>	sliceous rock; lichenicolous on <i>Acarospora fuscata</i>	5	48.8418561N, 15.8442167E	PRA-Vondrák26355
<i>Stigmatidium fuscatae</i>	granite rock; lichenicolous on <i>Acarospora fuscata</i>	6	48.8212761N, 15.9490481E	PRA-Vondrák26410
<i>Stigmatidium microspilum</i>	bark of <i>Carpinus betulus</i>	9	48.8187815N, 15.9354048E	field record Vondrák
<i>Stigmatidium microspilum</i>	bark of <i>Carpinus betulus</i>	1	48.8525953N, 15.8481322E	field record Vondrák
<i>Stigmatidium microspilum</i>	bark of <i>Carpinus betulus</i>	3	48.8475558N, 15.8499831E	field record Vondrák
<i>Stigmatidium microspilum</i>	bark of <i>Carpinus betulus</i>	6	48.8220672N, 15.9468808E	field record Vondrák
<i>Stigmatidium microspilum</i>	bark of <i>Carpinus betulus</i>	11	48.830915N, 15.894150E	field record Vondrák
<i>Stigmatidium microspilum</i>	bark of <i>Carpinus betulus</i>	13	48.886446N, 15.843772E	field record Vondrák
<i>Stigmatidium rivulorum</i>	gneiss stone in river; lichenicolous on <i>Verrucaria aquatilis</i>	1	48.8521978N, 15.8481161E	PRA-Vondrák26434
<i>Stigmatidium rivulorum</i>	gneiss stones in river; lichenicolous on <i>Verrucaria aquatilis</i>	13	48.884638N, 15.841125E	PRA-Vondrák26059
<i>Stigmatidium sp.</i>	calcareous rock	4	48.8417525N, 15.8493708E	PRA-Vondrák26168
<i>Stigmatidium sp.</i>	gneiss stones at river bank; lichenicolous on <i>Verrucaria</i>	7	48.873237N, 15.843314E	PRA-Vondrák26061
<i>Strangospora moriformis</i>	wood of <i>Quercus</i> snag	6	48.8220672N, 15.9468808E	field record Vondrák
<i>Strangospora moriformis</i>	wood of <i>Quercus</i> log	14	48.821784N, 15.972383E	field record Vondrák
<i>Strangospora pinicola</i>	wood of snag of <i>Pinus sylvestris</i>	18	48.857388N, 15.861194E	herb. Malíček15526
<i>Strangospora pinicola</i>	bark of <i>Pinus sylvestris</i>	7	48.873761N, 15.841403E	field record Vondrák
<i>Strangospora pinicola</i>	wood of <i>Pinus sylvestris</i> stump	10	48.858560N, 15.874161E	PRA-Vondrák26585

<i>Strangospora pinicola</i>	wood of <i>Pinus sylvestris</i> log	14	48.821679N, 15.967163E	PRA-Vondrák26624
<i>Synalissa ramulosa</i>	calcareous rock	4	48.8413897N, 15.8511658E	field record Vondrák
<i>Synalissa ramulosa</i>	calcareous rock	10	48.858560N, 15.874161E	field record Vondrák
<i>Synalissa ramulosa</i>	calcareous rock	4	48.8417525N, 15.8493708E	PRA-Vondrák26333
<i>Synalissa ramulosa</i>	calcareous rock	3	48.8488300N, 15.8504806E	PRA-Vondrák26273
<i>Synalissa ramulosa</i>	vertical, lime-rich erlan rock	16	48.86161N, 15.87116E	PRA-Palice34073
<i>Synalissa ramulosa</i>	limestone rock	18	48.855583N, 15.8614444E	field record Malíček
<i>Synalissa ramulosa</i>	calcareous siliceous ("erlan") rock	3	48.848910N, 15.8497363E	field record Malíček
<i>Synalissa ramulosa</i>	limestone rock	10	48.856972N, 15.876277E	field record Malíček
<i>Tephromela atra</i>	gneiss rock	7	48.873237N, 15.843314E	field record Vondrák
<i>Tephromela atra</i>	granite rock	9	48.8220222N, 15.9423074E	field record Vondrák
<i>Tephromela atra</i>	gneiss stone	8	48.845164N, 15.893249E	field record Vondrák
<i>Tephromela atra</i>	gneiss outcrop	11	48.830915N, 15.894150E	field record Vondrák
<i>Tephromela atra</i>	gneiss rock	3	48.8492325N, 15.8496008E	PRA-Vondrák26277
<i>Tephromela atra</i>	siliceous rock (probably erlan)	10	48.856972N, 15.876277E	field record Malíček
<i>Tephromela grumosa</i>	gneiss rock	7	48.873178N, 15.843634E	field record Vondrák
<i>Tephromela grumosa</i>	granite rock	9	48.8202329N, 15.9427421E	field record Vondrák
<i>Tephromela grumosa</i>	granite rock	6	48.8220956N, 15.9488764E	field record Vondrák
<i>Tephromela grumosa</i>	gneiss outcrop	11	48.830915N, 15.894150E	field record Vondrák
<i>Tephromela grumosa</i>	gneiss outcrop	15	48.892921N, 15.814703E	field record Vondrák
<i>Tephromela grumosa</i>	orthogneiss rock	18	48.85754472N, 15.8595102E	field record Malíček
<i>Thelenella muscorum</i>	bark of <i>Quercus</i>	3	48.8479800N, 15.8524547E	field record Vondrák
<i>Thelenella muscorum</i>	bark of <i>Quercus</i>	14	48.822823N, 15.970623E	field record Vondrák
<i>Thelenella muscorum</i>	mossy bark of <i>Quercus petraea</i>	14	48.822823N, 15.970623E	PRA-Vondrák26628



<i>Thelenella pertusariella</i>	bark of <i>Sambucus nigra</i>	11	48.827420N, 15.889142E	PRA-Vondrák26042
<i>Thelidium decipiens</i>	calcareous rock	3	48.8488131N, 15.8502444E	PRA-Vondrák26160
<i>Thelidium incavatum</i>	calcareous rock	3	48.8488131N, 15.8502444E	PRA-Vondrák26159
<i>Thelocarpon lichenicola</i>	rotten wood of pine log	13	48.8864294N, 15.8429447E	PRA-Vondrák26010
<i>Thelopsis corticola</i>	weathered bark of old <i>Quercus</i> , <i>Acrocordia gemmata</i> and <i>Karschia cezannei</i> associated	13	48.8865N, 15.8446E	PRA-Palice33804
<i>Thelopsis rubella</i>	bark of <i>Fagus sylvatica</i>	1	48.8522458N, 15.8490817E	field record Vondrák
<i>Thelopsis rubella</i>	bark of <i>Quercus</i> , 80 cm trunk diameter	13	48.886498N, 15.844654E	field record Vondrák
<i>Thelopsis rubella</i>	bark of <i>Fagus sylvatica</i>	1	48.8522753N, 15.8489636E	PRA-Vondrák26225
<i>Thelopsis rubella</i>	bark of <i>Quercus petraea</i>	13	48.886498N, 15.844654E	PRA-Vondrák26024
<i>Thelopsis rubella</i>	bark of <i>Carpinus betulus</i>	13	48.886446N, 15.843772E	PRA-Vondrák26034
<i>Thyrea confusa</i>	calcareous silicate schist	3	48.84875N, 15.85067E	HBG-Schultz025600
<i>Thyrea confusa</i>	calcareous silicate schist	3	48.84875N, 15.85067E	HBG-Schultz025606
<i>Thyrea confusa</i>	Ca-rich siliceous stone (erlan)	3	48.848910N, 15.8497363E	herb. Malíček15584
<i>Thyrea confusa</i>	calcareous rock	3	48.8488739N, 15.8497494E	field record Vondrák
<i>Thyrea confusa</i>	calcareous rock	10	48.856033N, 15.875760E	field record Vondrák
<i>Thyrea confusa</i>	calcareous rock	3	48.8488300N, 15.8504806E	PRA-Vondrák26272
<i>Toninia candida</i>	limestone rock	18	48.855583N, 15.8614444E	field record Malíček
<i>Toninia candida</i>	calcareous siliceous ("erlan") rock	3	48.848910N, 15.8497363E	field record Malíček
<i>Toninia opuntioides</i>	terricolous in crevices of steeply inclined, lime-rich erlan rock	16	48.86161N, 15.87116E	PRA-Palice34122
<i>Toninia pennina</i>	limestone rock	18	48.855583N, 15.8614444E	herb. Malíček15556
<i>Toninia pennina</i>	overhanging erlan rock	16	48.86125N, 15.8715E	PRA-Palice34109
<i>Toninia sedifolia</i>	calcareous soil	3	48.8488739N, 15.8497494E	field record Vondrák
<i>Toninia sedifolia</i>	calcareous rock	4	48.8413897N, 15.8511658E	field record Vondrák
<i>Toninia sedifolia</i>	weathered calcareous rock	10	48.856033N, 15.875760E	field record Vondrák

<i>Toninia sedifolia</i>	base-rich gneiss outcrop	15	48.8929358N, 15.8139406E	field record Vondrák
<i>Toninia sedifolia</i>	calcareous rock	5	48.8418561N, 15.8442167E	PRA-Vondrák26368
<i>Toninia sedifolia</i>	limestone rock	18	48.855583N, 15.8614444E	field record Malíček
<i>Toninia sedifolia</i>	calcareous soil	3	48.848910N, 15.8497363E	field record Malíček
<i>Toninia</i> sp.	calcareous rock	4	48.8417525N, 15.8493708E	PRA-Vondrák26332
<i>Toninia</i> sp.	calcareous rock; lichenicolous on <i>Lecania</i>	3	48.8488300N, 15.8504806E	PRA-Vondrák26245
<i>Trapelia coarctata</i>	gneiss rock	8	48.843144N, 15.892251E	PRA-Vondrák26542
<i>Trapelia glebulosa</i>	granite rock	9	48.8193453N, 15.9420184E	field record Vondrák
<i>Trapelia glebulosa</i>	gneiss rock	13	48.886404N, 15.845260E	field record Vondrák
<i>Trapelia glebulosa</i>	granite rock	6	48.8212761N, 15.9490481E	PRA-Vondrák26411
<i>Trapelia obtegens</i>	granite rock	9	48.8193453N, 15.9420184E	field record Vondrák
<i>Trapelia obtegens</i>	granite stone	14	48.8193900N, 15.9721819E	field record Vondrák
<i>Trapelia placodioides</i>	gneiss rock	7	48.873761N, 15.841403E	field record Vondrák
<i>Trapelia placodioides</i>	granite stone in scree	9	48.8214169N, 15.9421102E	field record Vondrák
<i>Trapelia</i> sp.	gneiss rock	7	48.873761N, 15.841403E	PRA-Vondrák26504
<i>Trapeliaceae</i> sp.	base-rich gneiss rock	8	48.843144N, 15.892251E	PRA-Vondrák26546
<i>Trapeliopsis flexuosa</i>	wood of <i>Pinus sylvestris</i> log	7	48.874179N, 15.839595E	field record Vondrák
<i>Trapeliopsis flexuosa</i>	wood of <i>Quercus</i> stump	9	48.8193453N, 15.9420184E	field record Vondrák
<i>Trapeliopsis flexuosa</i>	wood of stump	1	48.8526736N, 15.8486675E	field record Vondrák
<i>Trapeliopsis flexuosa</i>	bark of <i>Pinus sylvestris</i>	4	48.8413897N, 15.8511658E	field record Vondrák
<i>Trapeliopsis flexuosa</i>	wood of <i>Pinus</i> root	6	48.8220956N, 15.9488764E	field record Vondrák
<i>Trapeliopsis flexuosa</i>	wood of <i>Juniperus</i> <i>communis</i> snag	8	48.844547N, 15.896096E	field record Vondrák
<i>Trapeliopsis flexuosa</i>	wood of <i>Pinus sylvestris</i> log	10	48.858560N, 15.874161E	field record Vondrák
<i>Trapeliopsis flexuosa</i>	bark of <i>Betula verrucosa</i>	11	48.833461N, 15.896495E	field record Vondrák

Trapeliopsis flexuosa	bark of Pinus sylvestris	13	48.886498N, 15.844654E	field record Vondrák
Trapeliopsis flexuosa	wood of Quercus stump	14	48.821784N, 15.972383E	field record Vondrák
Trapeliopsis flexuosa	wood of log of Quercus petraea	14	48.821679N, 15.967163E	PRA-Vondrák26096
Trapeliopsis flexuosa	hard illuminated wood of a hugh Quercus log	13	48.8865N, 15.8446E	PRA-Palice33758
Trapeliopsis glaucolepidea	rotten wood of pine log	13	48.8864294N, 15.8429447E	PRA-Vondrák26011
Trapeliopsis glaucolepidea	decaying wood of log of a conifer, + Micarea prasina s.lat., Placynthiella icmalea	17	48.87908N, 15.83797E	PRA-Palice34085
Trapeliopsis granulosa	wood of Pinus sylvestris log	7	48.873761N, 15.841403E	field record Vondrák
Trapeliopsis granulosa	wood od Pinus sylvestris root	9	48.8193453N, 15.9420184E	field record Vondrák
Trapeliopsis granulosa	stump; wood of Quercus petraea	4	48.8413897N, 15.8511658E	field record Vondrák
Trapeliopsis granulosa	wood of Quercus stump	6	48.8220672N, 15.9468808E	field record Vondrák
Trapeliopsis granulosa	wood of Quercus log	11	48.830915N, 15.894150E	field record Vondrák
Trapeliopsis granulosa	wood of Pinus sylvestris log	13	48.886404N, 15.845260E	field record Vondrák
Trapeliopsis granulosa	soil	14	48.820772N, 15.972737E	field record Vondrák
Trapeliopsis granulosa	wood of log of Quercus petraea	14	48.821679N, 15.967163E	PRA-Vondrák26097
Trapeliopsis granulosa	stump	3	48.848910N, 15.8497363E	field record Malíček
Trapeliopsis pseudogranulosa	soil, among mosses	6	48.8220956N, 15.9488764E	field record Vondrák
Trapeliopsis pseudogranulosa	bryophytes siliceous rock	3	48.848910N, 15.8497363E	field record Malíček
Tremella lichenicola	wood of Quercus log	6	48.8220956N, 15.9488764E	field record Vondrák
Tremella sp.	twig of Acer campestre, lichenicolous on Physcia aipolia	8	48.839688N, 15.890858E	PRA-Vondrák26529
Umbilicaria sp.	granite boulder in open scree	6	48.8220956N, 15.9488764E	PRA-Vondrák26373
unidentified coelomycete	bark of Quercus petraea	6	48.8220672N, 15.9468808E	PRA-Vondrák26387
unidentified coelomycete	bark of Corylus avellana	13	48.884638N, 15.841125E	PRA-Vondrák26036

unidentified crust with pycnidia	wood of log of <i>Quercus petraea</i>	14	48.821679N, 15.967163E	PRA-Vondrák26117
unidentified cyanolichen	calcareous rock	4	48.8417525N, 15.8493708E	PRA-Vondrák26175
unidentified cyanolichen	calcareous rock	4	48.8417525N, 15.8493708E	PRA-Vondrák26310
unidentified cyanolichen	calcareous rock	3	48.8486394N, 15.8486031E	PRA-Vondrák26678
unidentified discomycete	wood of <i>Pinus sylvestris</i> root	16	48.861492N, 15.870944E	PRA-Vondrák26651
unidentified discomycete with polysporic asci	wood of <i>Pinus sylvestris</i> root	16	48.861492N, 15.870944E	PRA-Vondrák26208
unidentified green sorellate crust	bark of <i>Carpinus betulus</i>	4	48.8414664N, 15.8487592E	PRA-Vondrák25951
unidentified parasite on <i>Verrucaria</i>	calcareous rock	4	48.8417525N, 15.8493708E	PRA-Vondrák26319
unidentified pyrenomycete	resin and wood of exposed root of <i>Pinus sylvestris</i>	4	48.8417525N, 15.8493708E	PRA-Vondrák26441
<i>Usnea hirta</i>	wood of <i>Pinus sylvestris</i> log	7	48.873761N, 15.841403E	field record Vondrák
<i>Usnea hirta</i>	wood of <i>Quercus</i> log	14	48.821679N, 15.967163E	field record Vondrák
<i>Varicellaria lactea</i>	gneiss rock	7	48.873237N, 15.843314E	field record Vondrák
<i>Varicellaria lactea</i>	granite rock	9	48.8193453N, 15.9420184E	field record Vondrák
<i>Varicellaria lactea</i>	granite rock	6	48.8220672N, 15.9468808E	field record Vondrák
<i>Varicellaria lactea</i>	gneiss rock	13	48.883531N, 15.843144E	field record Vondrák
<i>Varicellaria lactea</i>	granite stone	14	48.821784N, 15.972383E	field record Vondrák
<i>Varicellaria lactea</i>	bark of <i>Quercus petraea</i>	6	48.8220672N, 15.9468808E	PRA-Vondrák26426
<i>Varicellaria lactea</i>	orthogneiss rock	18	48.85754472N, 15.8595102E	field record Malíček
<i>Verrucaria aquatilis</i>	inundated granite stone in brook	21	48.85288N, 15.9965E	herb. Malíček15191
<i>Verrucaria aquatilis</i>	granite stone in river	9	48.8210040N, 15.9413204E	field record Vondrák
<i>Verrucaria aquatilis</i>	gneiss stones in river	7	48.873237N, 15.843314E	PRA-Vondrák25962
<i>Verrucaria aquatilis</i>	gneiss stones in river	7	48.873237N, 15.843314E	PRA-Vondrák25965
<i>Verrucaria aquatilis</i>	gneiss stones in river	7	48.873237N, 15.843314E	PRA-Vondrák26459

Verrucaria aquatilis	gneiss stone in river	1	48.8521978N, 15.8481161E	PRA-Vondrák26435
Verrucaria aquatilis	gneiss stones in river	8	48.841898N, 15.891413E	PRA-Vondrák25964
Verrucaria aquatilis	gneiss stones in river	10	48.858882N, 15.871622E	PRA-Vondrák26054
Verrucaria aquatilis	gneiss stones in river	13	48.884638N, 15.841125E	PRA-Vondrák26058
Verrucaria aquatilis	granite stone in river	14	48.819544N, 15.970047E	PRA-Vondrák26672
Verrucaria cf. trabricola	bark of Quercus, on exposed root	3	48.8486394N, 15.8486031E	PRA-Vondrák26639
Verrucaria devensis	gneiss stones at river bank	7	48.873237N, 15.843314E	PRA-Vondrák26060
Verrucaria devensis	gneiss stones at river bank	11	48.833964N, 15.895660E	PRA-Vondrák26063
Verrucaria devensis	gneiss stones at river bank	10	48.858882N, 15.871622E	PRA-Vondrák26055
Verrucaria dolosa	inundated granite stone in brook	21	48.85288N, 15.9965E	herb. Malíček15193
Verrucaria dolosa	low gneiss weathering rock/stone	13	48.8865N, 15.8446E	PRA-Palice34171
Verrucaria elaeina	gneiss rock	7	48.873237N, 15.843314E	field record Vondrák
Verrucaria elaeina	calcareous rock	2	48.8502600N, 15.8479444E	field record Vondrák
Verrucaria elaeina	calcareous rock	3	48.8488739N, 15.8497494E	field record Vondrák
Verrucaria elaeina	shaded calcareous outcrop	5	48.8413756N, 15.8463914E	field record Vondrák
Verrucaria elaeina	lime enriched gneiss rock	10	48.852112N, 15.864522E	field record Vondrák
Verrucaria elaeina	gneiss rock	11	48.827420N, 15.889142E	field record Vondrák
Verrucaria elaeina	shaded calcareous outcrop	5	48.8417008N, 15.8451500E	PRA-Vondrák26350
Verrucaria elaeina	shaded calcareous outcrop	5	48.8417008N, 15.8451500E	PRA-Vondrák26364
Verrucaria elaeina	calcareous rock	2	48.8500867N, 15.8480344E	PRA-Vondrák26258
Verrucaria funckii	gneiss stones in river	7	48.873237N, 15.843314E	PRA-Vondrák25959
Verrucaria funckii	gneiss stones at river bank	10	48.858882N, 15.871622E	PRA-Vondrák26052
Verrucaria furfuracea	calcareous rock	4	48.8413897N, 15.8511658E	field record Vondrák
Verrucaria furfuracea	calcareous rock	10	48.858860N, 15.873120E	field record Vondrák

Verrucaria furfuracea	base-rich gneiss rock	11	48.826570N, 15.887464E	field record Vondrák
Verrucaria furfuracea	calcareous rock	4	48.8417525N, 15.8493708E	PRA-Vondrák26300
Verrucaria furfuracea	calcareous rock	4	48.8417525N, 15.8493708E	PRA-Vondrák26318
Verrucaria furfuracea	calcareous rock	3	48.8488300N, 15.8504806E	PRA-Vondrák26232
Verrucaria hochstetteri	calcareous rock	3	48.8488131N, 15.8502444E	PRA-Vondrák26163
Verrucaria hydrophila	Bittescher Gneis	3	48.8504N, 15.8477E	HBG-Schultz025613
Verrucaria hydrophila	inundated granite stone in brook	21	48.85288N, 15.9965E	herb. Malíček15194
Verrucaria hydrophila	gneiss stones in river	7	48.873237N, 15.843314E	PRA-Vondrák26463
Verrucaria macrostoma	calcareous rock	2	48.8502600N, 15.8479444E	field record Vondrák
Verrucaria macrostoma	calcareous rock	3	48.8488739N, 15.8497494E	field record Vondrák
Verrucaria macrostoma	calcareous rock	10	48.852112N, 15.864522E	field record Vondrák
Verrucaria nigrescens	limestone rock	18	48.855583N, 15.8614444E	field record Malíček
Verrucaria nigrescens	calcareous siliceous ("erlan") rock	3	48.848910N, 15.8497363E	field record Malíček
Verrucaria nigrescens s.lat.	granite pebble	14	48.821784N, 15.972383E	field record Vondrák
Verrucaria nigrescens s.lat.	concrete in wall	15	48.8929358N, 15.8139406E	field record Vondrák
Verrucaria nigrescens s.lat.	calcareous rock	4	48.8417525N, 15.8493708E	PRA-Vondrák26289
Verrucaria nigrescens s.lat.	calcareous rock	4	48.8417525N, 15.8493708E	PRA-Vondrák26291
Verrucaria nigrescens s.lat.	gneiss rock	7	48.873761N, 15.841403E	PRA-Vondrák26501
Verrucaria polysticta	calcareous silicate schist	3	48.84875N, 15.85067E	HBG-Schultz025603
Verrucaria polysticta	limestone rock	18	48.855583N, 15.8614444E	herb. Malíček15551
Verrucaria polysticta	calcareous rock	3	48.8488739N, 15.8497494E	field record Vondrák
Verrucaria polysticta	base-rich gneiss rock	8	48.843720N, 15.892490E	field record Vondrák
Verrucaria polysticta	calcareous rock	10	48.852112N, 15.864522E	field record Vondrák
Verrucaria polysticta	base-rich gneiss outcrop	15	48.8929358N, 15.8139406E	field record Vondrák
Verrucaria polysticta	calcareous siliceous ("erlan") rock	3	48.848910N, 15.8497363E	field record Malíček

Verrucaria praetermissa	inundated granite stone in brook	21	48.85288N, 15.9965E	herb. Malíček15192
Verrucaria praetermissa	granite stone in river	9	48.8210040N, 15.9413204E	field record Vondrák
Verrucaria praetermissa	stone in stream	1	48.8525953N, 15.8481322E	field record Vondrák
Verrucaria praetermissa	gneiss stone in river	8	48.841898N, 15.891413E	field record Vondrák
Verrucaria praetermissa	gneiss rock at river bank	10	48.852112N, 15.864522E	field record Vondrák
Verrucaria praetermissa	siliceous stones in river	10	48.858882N, 15.871622E	field record Vondrák
Verrucaria praetermissa	siliceous stones in stream	11	48.827420N, 15.889142E	field record Vondrák
Verrucaria praetermissa	gneiss stone in river	13	48.884638N, 15.841125E	field record Vondrák
Verrucaria praetermissa	granite stone in river	14	48.819544N, 15.970047E	field record Vondrák
Verrucaria praetermissa	gneiss stone in stream	15	48.891568N, 15.812768E	field record Vondrák
Verrucaria praetermissa	gneiss stones at river bank	7	48.873237N, 15.843314E	PRA-Vondrák26062
Verrucaria praetermissa	gneiss stones at river bank	7	48.873237N, 15.843314E	PRA-Vondrák26449
Verrucaria praetermissa	gneiss stones in river	7	48.873237N, 15.843314E	PRA-Vondrák26451
Verrucaria praetermissa	gneiss stones at river bank	11	48.833964N, 15.895660E	PRA-Vondrák26064
Verrucaria praetermissa	gneiss stone in river; lichenicolous on Verrucaria aquatilis	1	48.8521978N, 15.8481161E	PRA-Vondrák26438
Verrucaria praetermissa	granite boulder in river	6	48.8222719N, 15.9483722E	PRA-Vondrák26420
Verrucaria praetermissa	gneiss stones at river bank	10	48.858882N, 15.871622E	PRA-Vondrák26056
Verrucaria sp.	calcareous silicate schist	18	48.85554N, 15.86163E	HBG-Schultz025616
Verrucaria sp.	calcareous rock	4	48.8417525N, 15.8493708E	PRA-Vondrák26286
Verrucaria sp.	calcareous rock	4	48.8417525N, 15.8493708E	PRA-Vondrák26290
Verrucaria sp.	calcareous rock	4	48.8417525N, 15.8493708E	PRA-Vondrák26293
Verrucaria sp.	calcareous rock	4	48.8417525N, 15.8493708E	PRA-Vondrák26301
Verrucaria sp.	calcareous rock	4	48.8417525N, 15.8493708E	PRA-Vondrák26312

Verrucaria sp.	calcareous rock	4	48.8417525N, 15.8493708E	PRA-Vondrák26324
Verrucaria sp.	calcareous soil; lichenicolous on Placidium squamulosum	4	48.8417525N, 15.8493708E	PRA-Vondrák26328
Verrucaria sp.	calcareous rock	4	48.8417525N, 15.8493708E	PRA-Vondrák26345
Verrucaria sp.	gneiss stone in river	1	48.8521978N, 15.8481161E	PRA-Vondrák26436
Verrucaria sp.	gneiss stone in river; lichenicolous on Verrucaria aquatilis	1	48.8521978N, 15.8481161E	PRA-Vondrák26439
Verrucaria sp.	calcareous rock	3	48.8488300N, 15.8504806E	PRA-Vondrák26237
Verrucaria sp.	calcareous rock	3	48.8488300N, 15.8504806E	PRA-Vondrák26249
Verrucaria sp.	calcareous rock	3	48.8488300N, 15.8504806E	PRA-Vondrák26259
Verrucaria sp.	calcareous rock	3	48.8488300N, 15.8504806E	PRA-Vondrák26262
Verrucaria sp.	calcareous rock	3	48.8488300N, 15.8504806E	PRA-Vondrák26270
Verrucaria sp.	calcareous rock	3	48.8488300N, 15.8504806E	PRA-Vondrák26467
Verrucaria sp.	calcareous rock	3	48.8486394N, 15.8486031E	PRA-Vondrák26470
Verrucaria sp.	calcareous rock	3	48.8486394N, 15.8486031E	PRA-Vondrák26471
Verrucaria sp.	calcareous rock	3	48.8486394N, 15.8486031E	PRA-Vondrák26472
Verrucaria sp.	granite pebble	6	48.8220672N, 15.9468808E	PRA-Vondrák26416
Verrucaria sp.	granite boulder in river	6	48.8222719N, 15.9483722E	PRA-Vondrák26421
Verrucaria sp.	gneiss rock	8	48.844547N, 15.896096E	PRA-Vondrák26564
Verrucaria sp.	gneiss stones in river	10	48.858882N, 15.871622E	PRA-Vondrák26051
Verrucaria sp. (Bagliettoa)	calcareous rock	4	48.8417525N, 15.8493708E	PRA-Vondrák26294
Verrucaria sp. (endolithic thallus)	calcareous rock	3	48.8488300N, 15.8504806E	PRA-Vondrák26280
Verrucaria sp. (sterile)	base-rich gneiss rock	8	48.843720N, 15.892490E	PRA-Vondrák26561
Verrucaria substerilis	gneiss stone in river	7	48.873237N, 15.843314E	field record Vondrák
Verrucaria substerilis	gneiss stone in river	8	48.841898N, 15.891413E	field record Vondrák



<i>Verrucaria substerilis</i>	granite boulder in river	6	48.8222719N, 15.9483722E	PRA-Vondrák26424
<i>Verrucaria substerilis</i>	siliceous stone in river	8	48.841898N, 15.891413E	PRA-Vondrák26537
<i>Verrucaria tenuispora</i>	gneiss stones at river bank	7	48.873237N, 15.843314E	PRA-Vondrák26448
<i>Verrucaria tenuispora</i>	granite boulder at river bank	6	48.8222719N, 15.9483722E	PRA-Vondrák26390
<i>Verrucaria viridigrana</i>	bark of <i>Alnus glutinosa</i>	3	48.8486394N, 15.8486031E	PRA-Vondrák26466
<i>Verrucaria viridula</i>	calcareous rock	3	48.8488300N, 15.8504806E	PRA-Vondrák26265
<i>Verrucariaceae</i> sp. (sorediate)	acid soil	6	48.8220956N, 15.9488764E	PRA-Vondrák26388
<i>Veizdaea acicularis</i>	soil	9	48.8202329N, 15.9427421E	field record Vondrák
<i>Veizdaea acicularis</i>	soil	13	48.886404N, 15.845260E	field record Vondrák
<i>Veizdaea acicularis</i>	acid soil among mosses	6	48.8220956N, 15.9488764E	PRA-Vondrák26385
<i>Veizdaea leprosa</i>	acid soil	13	48.884900N, 15.842578E	PRA-Vondrák26656
<i>Veizdaea retigera</i>	bark of <i>Alnus glutinosa</i>	3	48.8486394N, 15.8486031E	PRA-Vondrák26465
<i>Veizdaea retigera</i>	calcareous soil	3	48.8486394N, 15.8486031E	PRA-Vondrák26468
<i>Violella fucata</i>	wood of <i>Pinus sylvestris</i> log	9	48.8218808N, 15.9429244E	field record Vondrák
<i>Violella fucata</i>	twig of <i>Alnus glutinosa</i>	1	48.8525953N, 15.8481322E	field record Vondrák
<i>Violella fucata</i>	wood of <i>Quercus</i> log	6	48.8220956N, 15.9488764E	field record Vondrák
<i>Violella fucata</i>	twig of <i>Alnus glutinosa</i>	11	48.827420N, 15.889142E	field record Vondrák
<i>Violella fucata</i>	wood of <i>Quercus</i> log	13	48.886498N, 15.844654E	field record Vondrák
<i>Violella fucata</i>	wood of <i>Quercus</i> log	14	48.821679N, 15.967163E	field record Vondrák
<i>Violella fucata</i>	wood of <i>Pinus sylvestris</i> snag	15	48.892921N, 15.814703E	field record Vondrák
<i>Violella fucata</i>	wood of <i>Pinus</i> stump	3	48.8490419N, 15.8500578E	PRA-Vondrák25944
<i>Violella fucata</i>	bark of <i>Juniperus communis</i>	8	48.843481N, 15.892163E	PRA-Vondrák26576
<i>Violella fucata</i>	wood of <i>Juniperus communis</i> snag	16	48.860801N, 15.875012E	PRA-Vondrák26207
<i>Xanthomendoza fallax</i>	gneiss rock	7	48.873237N, 15.843314E	field record Vondrák

Xanthomendoza fallax	gneiss rock	7	48.873839N, 15.842486E	field record Vondrák
Xanthomendoza fallax	gneiss rock	8	48.843144N, 15.892251E	field record Vondrák
Xanthomendoza fallax	base-rich gneiss rock	11	48.826570N, 15.887464E	field record Vondrák
Xanthomendoza fallax	base-rich gneiss rock	12	48.894336N, 15.821180E	field record Vondrák
Xanthomendoza fallax	base-rich gneiss rock	13	48.883531N, 15.843144E	field record Vondrák
Xanthomendoza fallax	gneiss outcrop	15	48.892921N, 15.814703E	field record Vondrák
Xanthomendoza fallax	dry, S-facing gneiss rock (horizontal surface) below overhang	13	48.88346111111111N, 15.8430388888889E	PRA-Palice34174
Xanthoparmelia angustiphylla	calcareous silicate schist	18	48.85762N, 15.85981E	HBG-Schultz025629
Xanthoparmelia conspersa	orthogneiss rock	18	48.85754472N, 15.8595102E	herb. Malíček15563
Xanthoparmelia conspersa	gneiss rock	7	48.873761N, 15.841403E	field record Vondrák
Xanthoparmelia conspersa	granite rock	9	48.8193453N, 15.9420184E	field record Vondrák
Xanthoparmelia conspersa	gneiss	5	48.8418839N, 15.8442564E	field record Vondrák
Xanthoparmelia conspersa	granite rock	6	48.8220956N, 15.9488764E	field record Vondrák
Xanthoparmelia conspersa	gneiss stone in scree	8	48.843144N, 15.892251E	field record Vondrák
Xanthoparmelia conspersa	gneiss outcrop	11	48.830915N, 15.894150E	field record Vondrák
Xanthoparmelia conspersa	gneiss rock	13	48.886404N, 15.845260E	field record Vondrák
Xanthoparmelia conspersa	granite rock	14	48.820772N, 15.972737E	field record Vondrák
Xanthoparmelia conspersa	gneiss outcrop	15	48.892921N, 15.814703E	field record Vondrák
Xanthoparmelia conspersa	siliceous rock (probably erlan)	10	48.856972N, 15.876277E	field record Malíček
Xanthoparmelia conspersa	granite stone	20	48.817472N, 16.0013611E	field record Malíček
Xanthoparmelia loxodes	gneiss rock	7	48.873761N, 15.841403E	field record Vondrák
Xanthoparmelia loxodes	granite rock	9	48.8193453N, 15.9420184E	field record Vondrák
Xanthoparmelia loxodes	granite rock	6	48.8220956N, 15.9488764E	field record Vondrák

Xanthoparmelia loxodes	gneiss rock	8	48.843144N, 15.892251E	field record Vondrák
Xanthoparmelia loxodes	gneiss rock	13	48.883531N, 15.843144E	field record Vondrák
Xanthoparmelia loxodes	granite rock	14	48.820772N, 15.972737E	field record Vondrák
Xanthoparmelia loxodes	gneiss outcrop	15	48.892921N, 15.814703E	field record Vondrák
Xanthoparmelia loxodes	orthogneiss rock	18	48.85754472N, 15.8595102E	field record Malíček
Xanthoparmelia protomatrae	Bittescher gneis	19	48.85544N, 15.85554E	HBG-Schultz025593
Xanthoparmelia protomatrae	siliceous rock	18	48.855583N, 15.8614444E	herb. Malíček15511
Xanthoparmelia protomatrae	orthogneiss rock	18	48.85754472N, 15.8595102E	field record Malíček
Xanthoparmelia protomatrae	siliceous rock	3	48.848910N, 15.8497363E	field record Malíček
Xanthoparmelia protomatrae	siliceous rock (probably erlan)	10	48.856972N, 15.876277E	field record Malíček
Xanthoparmelia pulla agg.	orthogneiss rock	18	48.85754472N, 15.8595102E	herb. Malíček15561
Xanthoparmelia pulla agg.	Ca-rich siliceous stone (erlan)	3	48.848910N, 15.8497363E	herb. Malíček15577
Xanthoparmelia pulla agg.	siliceous rock (probably erlan)	10	48.856972N, 15.876277E	herb. Malíček15537, 15539
Xanthoparmelia pulla agg.	granite stone	20	48.817472N, 16.0013611E	herb. Malíček15515
Xanthoparmelia pulla agg.	gneiss rock	7	48.873761N, 15.841403E	field record Vondrák
Xanthoparmelia pulla agg.	granite rock	9	48.8193453N, 15.9420184E	field record Vondrák
Xanthoparmelia pulla agg.	calcareous rock	4	48.8413897N, 15.8511658E	field record Vondrák
Xanthoparmelia pulla agg.	granite rock	6	48.8220956N, 15.9488764E	field record Vondrák
Xanthoparmelia pulla agg.	gneiss rock	8	48.843144N, 15.892251E	field record Vondrák
Xanthoparmelia pulla agg.	gneiss rock	10	48.856370N, 15.875990E	field record Vondrák
Xanthoparmelia pulla agg.	base-rich gneiss rock	11	48.826570N, 15.887464E	field record Vondrák
Xanthoparmelia pulla agg.	gneiss rock	12	48.894336N, 15.821180E	field record Vondrák
Xanthoparmelia pulla agg.	granite rock	14	48.820772N, 15.972737E	field record Vondrák

Xanthoparmelia pulla agg.	gneiss outcrop	15	48.892921N, 15.814703E	field record Vondrák
Xanthoparmelia stenophylla	gneiss rock	7	48.873761N, 15.841403E	field record Vondrák
Xanthoparmelia stenophylla	granite rock	9	48.8193453N, 15.9420184E	field record Vondrák
Xanthoparmelia stenophylla	gneiss	5	48.8418839N, 15.8442564E	field record Vondrák
Xanthoparmelia stenophylla	granite rock	6	48.8220672N, 15.9468808E	field record Vondrák
Xanthoparmelia stenophylla	gneiss rock	8	48.843144N, 15.892251E	field record Vondrák
Xanthoparmelia stenophylla	gneiss rock	10	48.856370N, 15.875990E	field record Vondrák
Xanthoparmelia stenophylla	base-rich gneiss rock	11	48.826570N, 15.887464E	field record Vondrák
Xanthoparmelia stenophylla	gneiss rock	13	48.886446N, 15.843772E	field record Vondrák
Xanthoparmelia stenophylla	granite rock	14	48.820772N, 15.972737E	field record Vondrák
Xanthoparmelia stenophylla	gneiss outcrop	15	48.892921N, 15.814703E	field record Vondrák
Xanthoparmelia stenophylla	gneiss boulder (vertical side)	13	48.8865N, 15.8446E	PRA-Palice34178
Xanthoparmelia stenophylla	granite stone	20	48.817472N, 16.0013611E	field record Malíček
Xanthoparmelia verruculifera	granite stone	20	48.817472N, 16.0013611E	herb. Malíček15517
Xanthoparmelia verruculifera	orthogneiss rock	18	48.85754472N, 15.8595102E	field record Malíček
Xanthoparmelia verruculifera	siliceous rock (probably erlan)	10	48.856972N, 15.876277E	field record Malíček
Xanthoria elegans	base-rich gneiss rock	11	48.826570N, 15.887464E	field record Vondrák
Xanthoria elegans	gneiss stone in wall	15	48.8929358N, 15.8139406E	field record Vondrák
Xanthoria elegans	siliceous rock (probably erlan)	10	48.856972N, 15.876277E	field record Malíček
Xanthoria parietina	twig of Quercus	7	48.873761N, 15.841403E	field record Vondrák
Xanthoria parietina	bark of Quercus	9	48.8218808N, 15.9429244E	field record Vondrák
Xanthoria parietina	twig of Ulmus laevis	1	48.8525953N, 15.8481322E	field record Vondrák
Xanthoria parietina	bark of Fagus sylvatica	3	48.8475558N, 15.8499831E	field record Vondrák
Xanthoria parietina	bark of Quercus petraea	4	48.8413897N, 15.8511658E	field record Vondrák

Xanthoria parietina	twig of Quercus	6	48.8220672N, 15.9468808E	field record Vondrák
Xanthoria parietina	bark of Fagus sylvatica	8	48.837238N, 15.888325E	field record Vondrák
Xanthoria parietina	twig of Alnus glutinosa	10	48.858882N, 15.871622E	field record Vondrák
Xanthoria parietina	twig of Alnus glutinosa	11	48.827420N, 15.889142E	field record Vondrák
Xanthoria parietina	bark of Fraxinus excelsior	14	48.821784N, 15.972383E	field record Vondrák
Xanthoria parietina	twig of Pinus sylvestris	15	48.892921N, 15.814703E	field record Vondrák
Xanthoria parietina	orthogneiss rock	18	48.85754472N, 15.8595102E	field record Malíček
Xanthoria parietina	bark of Quercus petraea agg.	10	48.856972N, 15.876277E	field record Malíček
Xanthoria polycarpa	twig of Quercus	7	48.873761N, 15.841403E	field record Vondrák
Xanthoria polycarpa	twig of Sorbus torminalis	4	48.8413897N, 15.8511658E	field record Vondrák
Xanthoria polycarpa	twig of Tilia	6	48.8222719N, 15.9483722E	field record Vondrák
Xanthoria polycarpa	twig of Pinus sylvestris	15	48.892921N, 15.814703E	field record Vondrák
Xylopsora caradocensis	wood od Pinus sylvestris stump	9	48.8193453N, 15.9420184E	field record Vondrák
Xylopsora caradocensis	bark of Pinus sylvestris	1	48.8521025N, 15.8490281E	field record Vondrák
Xylopsora caradocensis	bark of Carpinus betulus	3	48.8475558N, 15.8499831E	field record Vondrák
Xylopsora caradocensis	wood of Quercus stump	6	48.8220672N, 15.9468808E	field record Vondrák
Xylopsora caradocensis	wood of Juniperus communis snag	8	48.844547N, 15.896096E	field record Vondrák
Xylopsora caradocensis	wood of Quercus log	13	48.886498N, 15.844654E	field record Vondrák
Xylopsora caradocensis	wood of Pinus sylvestris stump	14	48.8193900N, 15.9721819E	field record Vondrák
Xylopsora caradocensis	wood of Pinus sylvestris stump	7	48.873761N, 15.841403E	PRA-Vondrák26511
Xylopsora caradocensis	wood of Pinus sylvestris stump	10	48.858560N, 15.874161E	PRA-Vondrák26587
Xylopsora friesii	stump of Pinus sylvestris	3	48.848910N, 15.8497363E	herb. Malíček15591
Xylopsora friesii	wood of Pinus sylvestris snag	7	48.873237N, 15.843314E	field record Vondrák
Xylopsora friesii	wood od Pinus sylvestris log	9	48.8202329N, 15.9427421E	field record Vondrák

<i>Xylopsora friesii</i>	stump; wood of <i>Pinus sylvestris</i>	3	48.8488739N, 15.8497494E	field record Vondrák
<i>Xylopsora friesii</i>	wood of <i>Pinus</i> stump	6	48.8220672N, 15.9468808E	field record Vondrák
<i>Xylopsora friesii</i>	wood of <i>Pinus sylvestris</i> stump	13	48.886404N, 15.845260E	field record Vondrák
<i>Xylopsora friesii</i>	wood of <i>Quercus</i> log	14	48.821679N, 15.967163E	field record Vondrák
<i>Xylopsora friesii</i>	wood of stump of <i>Pinus sylvestris</i>	3	48.8479800N, 15.8524547E	PRA-Vondrák26113
<i>Xylopsora friesii</i>	hard wood of pine stump	13	48.886404N, 15.845260E	PRA-Vondrák26033
<i>Xylopsora friesii</i>	hard wood of <i>Pinus</i> stump, + <i>Hypocenomyce scalaris</i>	13	48.8865N, 15.8446E	PRA-Palice33774
<i>Zwackhia viridis</i>	bark of <i>Acer pseudoplatanus</i>	7	48.873237N, 15.843314E	field record Vondrák
<i>Zwackhia viridis</i>	bark of <i>Fraxinus excelsior</i>	9	48.8207878N, 15.9305017E	field record Vondrák
<i>Zwackhia viridis</i>	bark of <i>Carpinus betulus</i>	1	48.8526736N, 15.8486675E	field record Vondrák
<i>Zwackhia viridis</i>	bark of <i>Carpinus betulus</i>	4	48.8412697N, 15.8491703E	field record Vondrák
<i>Zwackhia viridis</i>	bark of <i>Fraxinus excelsior</i>	6	48.8222719N, 15.9483722E	field record Vondrák
<i>Zwackhia viridis</i>	bark of <i>Carpinus betulus</i>	8	48.839436N, 15.890422E	field record Vondrák
<i>Zwackhia viridis</i>	bark of <i>Alnus glutinosa</i>	10	48.852112N, 15.864522E	field record Vondrák
<i>Zwackhia viridis</i>	bark of <i>Carpinus betulus</i>	11	48.827420N, 15.889142E	field record Vondrák
<i>Zwackhia viridis</i>	bark of <i>Carpinus betulus</i>	13	48.886446N, 15.843772E	field record Vondrák